Class Day Throngs Harvard

SPORTING CLOSING STOCKS

BOSTON EVENING AMERICAN

A HOME PAPER FOR PEOPLE WHO THINK

THE Peach

VOL. 25—No. 75 | Published Daily by New England Newspaper Publishing Co., 5 Winthrop Square | BOSTON, TUESDAY, JUNE 19, 1928 | Entered as second class mail matter at Boston, Mass., under the act of March 3, 1879 | 2 CENTS WITHIN 50 MILES OF BOSTON, ELSEWHERES 3 CENTS

HUB GIRL THRILLS ENGLISH; NORTH POLE NOW LURES HER

Three Women Guilty in Eastern S. S. Fraud

Today

Another American Girl The Stratosphere Plane Strange Sign of Love Other Days, Other Greece

—By Arthur Brisbane—

Copyright, 1928, by Star Co.

AMELIA EARHART lands in Wales after 21 hours' flight across the Atlantic.

Her courageous exploit is doubly welcome. It shows what American girls can do, and will make it unnecessary for other American girls to risk their lives, the thing having now been done.

Three German engineers of highest rank are engaged on a "stratosphere airplane" to climb 10 miles. In that rarified air of slight resistance it is hoped to attain a speed of 400 miles an hour.

From Berlin to New York in five hours is the German plan. And many that read this will see it realized.

The German Experimental Institute of Aviation, with the German government behind it and every important scientist in Germany co-operating, indorses the stratosphere plane, in which passengers will travel hermetically sealed, breathing artificially made atmosphere above the zone of natural oxygen.

An endurance exhibition of dancing in New York, almost as bad as the cruel foot race across the continent, interests the public so mildly that the exhibition probably will not be repeated.

Dancers drop from fatigue, and one young man, who will marry his dancing partner when it is over, says, "If I am able to carry her around the room night and day for a week without wanting to kick her in the face, it must be love."

There are many grades of romance. The Fijian savage used to knock out his wife's upper front teeth, on the wedding day.

In sympathy with Macedonian and Thracian tobacco growers, labor in Greece calls a general strike. Sailors have joined and taken possession of Greek warships.

This would interest Alexander, of Macedonia and Themistocles, who persuaded the Greeks to build one important fighting fleet.

"Moscow is responsible," of course.

When ten men strike on the West Side of Chicago, "Moscow is responsible."

Workers in old Greek days were slaves. And in Sparta, those slaves, Helots, going to their work at sunrise, were often surprised and murdered by young Spartans as part of the latter's training for war.

New York says Chicago sent gangsters that "put over" a daring open air murder on Sunday afternoon. E. J. Jerge, alias Edward Carter, stopped his car when the red light flashed at a busy New York corner.

Bandits that had trailed him jumped from their car, shot three bullets into his head, neck and lungs, and then "made their getaway," after opening the car door and firing a few more bullets to make sure.

The Rev. Thomas Whelpley, who tried driving a New York taxicab between Sunday sermons to test the city's morality, calls New York "Gotham the Godless." He says the only commandment New York knows is "Don't get caught." Even that is an improvement. In Sodom, Gomorrah and ancient Rome they didn't care whether they got caught or not.

Not wanting to be caught is the dawn of conscience, just as a jelly fish shrinking from the touch represents the dawn of consciousness.

Old kings fought about terri-

Please Turn to Page 22, Column 5

ONE COLLAPSES AND TWO HYSTERICAL AS THEY HEAR VERDICT

Mrs Eva Hessell Gordon and her sisters, Zella Hessel and Mrs. Rae Weichman, were today found guilty of receiving property stolen from the Eastern Steamship Lines, Inc., by George W. Gordon, in a sealed verdict returned by a Suffolk Superior Court jury.

Mrs. Weichman and another sister, Mrs. Nicholas Tedesco, a spectator, collapsed, while Zella Hessel and Mrs. Gordon became hysterical when the verdicts were read. Sentence will be imposed by Judge Joseph Quinn Thursday at 2 p. m.

Please Turn to Page 2, Column 8.

PROPOSES COOLIDGE RUN FOR SENATORSHIP

President Coolidge may be drafted by his party in Massachusetts to run against Senator David I. Walsh.

The President's name is one of the 15 proposed as possible candidates to be decided on by the 44 members of the Essex Club—"The Men's Republican Organization of Essex County"—at a meeting arranged for next Wednesday evening at the Parker river summer camp of Moody Kimball.

The choice of the club will be placed before the State-wide unofficial convention of Republican leaders to pick a senatorial nominee at Symphony Hall on June 30.

To date the only announced candidacy for the nomination is that of Robert M. Washburn, president of the Roosevelt Club.

POWER TRUST PLOTS TO TIE UP U. S. EDUCATION

Washington, June 19—A giant campaign by organized electric power and gas interests to seize control of the country's entire educational system, clearing the way for domination of economic and political action, was disclosed here.

The immediate object is to instil "sound" doctrine into all Americans from the child of seven to "political, legislative, administrative and regulatory bodies."

To this end propagandists of these interests are "in contact with school

Please Turn to Page 4, Column 4.

Telephone your Want Ads to LIBERTY 4000

Classified Dept.

Ask for an Ad Taker

Boston Evening American

Largest Circulation in New England

SEE THE LOS ANGELES at the opening day of New England's Greatest Air Meet and Exposition

Lowell Airport

THUR-FRI-SAT JUNE 21-22-23

100 Airplanes RACES STUNTS

Admission 50¢ Reserved seats $1

Reserved parking space $1

SPECIAL B&M EXCURSION

PROUDEST GIRL IN THE WORLD!

FIRST OF SEX TO FLY ATLANTIC

Amelia Earhart, Medford and Boston aviatrix, whose dream was fulfilled when she successfully hopped ocean as passenger in plane. She will be honored by the king and queen of England. She says she is the "proudest girl in the world" as result of her daring air trip.

FUND FOR FLIERS WINS UNSTINTED APPROVAL

As it continues to mount daily the national good will fund for Capt. Harry W. Lyon, formerly of Boston, and James Warner, members of the crew of The Southern Cross, receives the hearty approval of men and women throughout the country.

A movement is now on foot in Boston, in connection with the drive for funds to give a reception to Capt. Lyon, navigator of the plane which successfully completed the flight from California to Australia. He was born in Charlestown and lived there many years.

No contribution is too small. Send in yours.

Hundreds of Americans believe it

Please Turn to Page 8, Column 2.

SIMPSON SPRING Beverages

As cooling as an ocean swim

ORATOR AT HARVARD OK'S YOUTH OF TODAY

Extolling the youth of today in the face of "the common wail" against youthful independence, Barrett Williams of Boston, class orator, today took to task "the appraisers now at work," at the annual Harvard class day exercises in Sanders Theater.

"Rarely has the change been so great between fathers and sons as in our day," he said. "Companionate marriage, bobbed hair, cigarettes, short skirts, fast cars, indifference and cynicism—twenty years ago these would have been a reformer's

Please Turn to Page 1, Column 6.

THE WEATHER

Cloudy; local showers; east and southeast winds.

High tide, 12:36 a. m.; 1:17 p. m.

Sun rises, 5:07 a. m.; sets, 8:24 p. m.

Light all vehicles at 8:34 p. m.

Bank Statement

Boston balance	$50,600,000
Boston clearance	56,000,000
New York balance.....	186,000,000
New York clearance 1,329,000,000	

BRITAIN PAYS HONORS TO EARHART GIRL; WILL MEET KING AND QUEEN

Southampton, Eng., June 19—Miss Amelia Earhart of Boston, the first woman to span the Atlantic by airplane, and her two companions—Pilot Wilmer Stultz and Mechanic Louis Gordon—reached the goal of their daring transoceanic flight here today in the monoplane Friendship.

The plane dropped upon the surface of the harbor shortly before 1:30 p. m., English summer time.

Stultz expressed the sentiments of the other fliers when he exclaimed: "I certainly am glad it is over. Now a good rest."

The Friendship had hopped off at Burry Port Inlet, on the South Wales coast, at 11:07, convoyed by a guiding plane.

Please Turn to Page 2, Column 1.

'LADY LINDY' WANTS TO FLY TO THE NORTH POLE

Will Miss Amelia Earhart, the Atlantic behind her, next fly to the North Pole?

Boston and New York friends of the Medford girl, first to span the ocean in a plane, harbored this conjecture today—and it is based upon something firmer than a mere guess as to her future activities.

For in her blood is the lure of the Arctic wastes which called to Peary, to Amundsen, to Byrd. The wastes of ice and frozen seas that today hold Gen. Umberto Nobile's party in their unrelenting grasp.

Miss Earhart wants to go to the Pole!

Letters written by her to a friend

Please Turn to Page 2, Column 4.

U. S. TREASURY BALANCE

Washington, June 19—Today's balance $278,816,621.

U. S. customs receipts $24,018,193.

NORMAN WHITE PLEADS GUILTY TO LARCENY

Norman H. White of Brookline, well known publisher, in Superior Criminal Court today pleaded guilty to one count in each of five indictments charging him with larceny of $469,000 from several Boston banks.

RALLY FOLLOWS WALL ST. SETBACK

Stocks were rallying in the closing period in Wall St. today, following a further setback. Purchases were resumed when prices of certain stocks had apparently got down to a bargain basis, forenoon presure forcing a number of shares down 1 to 6 points, in many instances to the lowest of the year. U. S. Steel sold at 133 7-8.

READING AIDS RESIGN; 3 MAY NOT GET POSTS

The resignations of the assistants of former Atty.-Gen. Arthur K. Reading are in the hands of the new attorney-general, Joseph E. Warner.

Believing, however, that the interest of the State comes first, Mr. Warner will take no action until these officials have cleaned up important work in which some have been engaged for months.

It is understood that at least three of the assistants who were shown to be identified with work for the Lecimo Club and the L. A. W. Corporation will fall of reappointment.

The office, under Reading, functioned with nine assistant and two junior assistants. It is the intention of the new attorney-general to cut this force down to a minimum.

'Periscope,' a Romance, and True, of the War Under Water By John Knox Begins Here Next Monday

BRITISH KING AND QUEEN EAGER TO HONOR HUB GIRL OCEAN FLIER

FETES ARE PLANNED FOR TRIO

Continued from First Page.

The Friendship arrived here at 1:17 p. m., but did not descend immediately. It began circling over the harbor while Pilot Stultz picked out a suitable spot to come down.

The city was in gala array, ready and eager to greet the daring fliers.

Hundreds had gathered at vantage points on the docks and gaily decorated craft chugged to and fro in the harbor awaiting the arrival of the American aviatrix and her companions.

The Friendship was met by a fast motorboat as soon as it landed. The fliers were at once taken aboard the craft and officially welcomed by Mrs. Foster Welsh, Southampton's woman mayor and other city officials.

They were then escorted to a hotel for luncheon. Later the fliers departed for London, where they will be welcomed by the king and queen.

Although a murky fog hung over the harbor this morning, the weather had cleared before the arrival of the Friendship.

At the hotel where the fliers were feted a fire burned brightly in the grate of a private suite of rooms reserved for Miss Earhart. The room was transformed into a bower of roses with numerous bouquets sent by her admirers in Southampton and London.

Prominent among these flowers was a bouquet from Mrs. Frederick Guest, the former Amy Phipps of Pittsburgh, who backed Miss Earhart and her two companions in the flight from America.

American flags flew from the Marine Port and other buildings in greeting to the Friendship. Extra police were summoned to take care of the crowd and to protect Miss Earhart from the enthusiasm and outbursts of the populace.

The Friendship alighted here about one mile from the shore. The official welcomer's launch that had been waiting for the plane at once took it in tow and pulled it to the Imperial Airways dock where it was moored.

When the plane was made fast Miss Earhart and her companions left the machine to receive a tumultuous welcome. In the distinguished assembly upon the dock was American Consul Savage who extended greetings in the name of the United States.

The Friendship was anchored to a buoy just in front of the piers. The machine looked trim and shiny and showed not the slightest scar nor trace of the rough weather through which it had passed on the 2,400-mile flight from Trepassey Bay, N. F., to Wales.

Unfurl U. S. Flag

A huge United States flag, donated by Mrs. Savage, wife of the American consul for Wales, from a flagpole in the middle of the dock pier, it obstructed the view of some of the spectators, who wrapped the flag around the pole. Several Americans, who looked upon this action as a slight, rushed forward and unwrapped the banner and once again it floated out in the misty air.

As the big red and gold plane was being towed slowly through the water with the crew still inside, the spectators shouted and waved hats, handkerchiefs and flags, their cheering increased as the Friendship appeared around the stern of a big docked liner.

When Miss Earhart, wearing her flying clothes, appeared in the doorway of the cabin, the welcoming din reached its climax.

Miss Earhart's gaitroness, Mrs. Guest, a greeting for girl, placed her arms around the aviatrix and exclaimed:

"I am so happy to know that you did it, but we knew you would."

Scores of little school children bobbed up as from nowhere as the fliers came ashore. They waved little American flags, but their piping cries of welcome were lost in the general tumult. As Miss Earhart stepped on to the pier she was handed a huge bunch of American Beauty roses by Mrs. Guest.

Mrs. Welsh, the lady mayor of Southampton, made a little speech of welcome, saying how delighted the people of the city were to greet the first woman to accomplish a transatlantic flight.

Lauds Plane Feats

Miss Earhart replied briefly, saying:

"I am very happy that we have arrived here, but I had every confidence in our flight. I was sure it would be successful. And I wish to say that its success was due entirely to the splendid work and ability of Pilot Stultz and Mechanician Gordon."

Miss Earhart eliminated her own self entirely.

Miss Earhart and her companions smilingly posed for the photographers. Later they were escorted between lanes of nearly 2,000 cheering men, women and children. The lady mayor placed her own motor car at the disposal of the daring sky voyagers.

Following the hotel luncheon there was a public reception, when many persons met Miss Earhart, shook hands with her and congratulated her upon her feat. Her modesty and retiring demeanor won the hearts of those who met her. She was described as "typically feminine."

American Consul Savage was delighted over the enthusiastic reception given to the girl and her plane mates.

"Americans may well be proud of Miss Earhart and her companions," he said.

On the way here from Burry Port the plane was first sighted over Calshot—the seat of a great

Please Turn to Page 5, Column L

Safety Contest Winner ☎ And the Flock She Watches Over

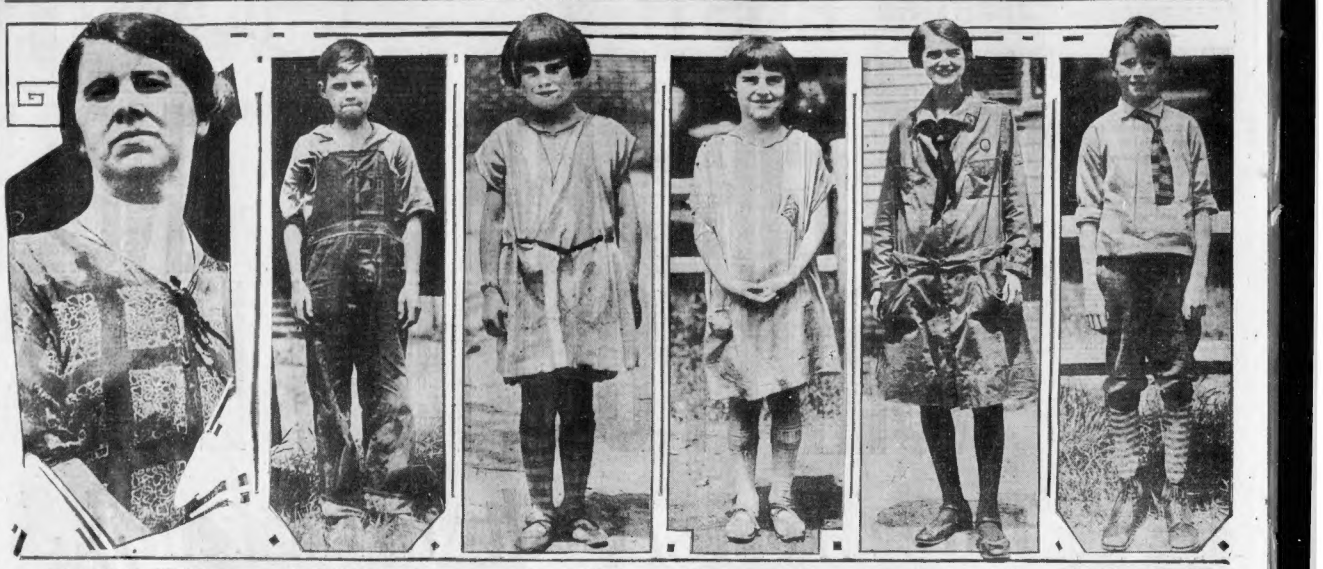

MRS. ANNA GIBSON Sterling Junction woman who won the first prize in the Safety Contest.

RICHARD GIBSON Son, 11, is confined at his home with the mumps.

MARY GIBSON Baby of the family is a pupil at the Brick school.

HELEN GIBSON Eight-year-old girl attends the Town Hall school.

MARGARET GIBSON Daughter, 14, is a pupil at the Sterling high school.

FRANK MORRISON Son of Mrs. Gibson's sister attends Town Hall school.

Girl Ocean Victor Scorns Movies

PEMBREY, Carmarthenshire, Wales, June 19—No movies for the "Lindy Girl."

Almost as soon as she landed here after her dramatic flight from Newfoundland, Amelia Earhart, the Boston social welfare worker, announced that movie impressarios need offer her no contracts, for the silver screen holds out no appeal.

"I don't know just what I will do," laughed the happy and triumphant girl, "but one thing is certain, I will not go into the movies."

This statement was corroborated by George Palmer Putnam, the publisher, who backed the venture.

"I do not believe that Miss Earhart intends to capitalize her feat in any sensational way," he said. "She will not go into the movies, nor will she go on the stage, though she may make a lecture tour and may write a book."

"When I was in Boston I asked her if she would accept a stage contract of $3000 a week in the event of a successful flight, and she said that $30,000 a week wouldn't induce her to capitalize her flight."

ONLY A PASSENGER

She was quick, also, once more to deny that there had been any race between her and Lloyd Bell, "Queen of Diamonds," to be the first woman to make the transatlantic flight.

"There was no race," she said. "All that was faked up by the newspapers."

She was quick to show another Lindbergh quality, that of modesty.

"I want to make it clear," she said, **"that I was simply a passenger on this trip. I did not handle the controls at all. Conditions were so unfavorable that we were compelled to fly by instrument all the way, and I have never had any experience in instrument flying.**

"I would not imperil the lives of my two companions and myself simply in order to be able to say that I had piloted the Friendship part of the way."

The Boston girl said that she did not feel greatly fatigued, though the clear blue eyes showed weariness.

NO EXTRA CLOTHES

"We were flying through for most of the time," she said, **"but at no time did I feel the least worried, and I surely will attempt the east to west flight if I can have the proper machine and instruments.**

"I was lying on my tummy on the fuselage when we circled the steamship America," she laughed, **and explained: "I was trying to get a photograph of the ship.**

Miss Earhart showed a trait wholly unfeminine when she declared that she had brought no extra clothes with her at all.

"I traveled light," she laughed, holding up a toothbrush. "There's my baggage."

"I am very proud and happy," she said as she started for the hotel for her much-needed sleep.

AUTOIST INJURED AS BUS CRASHES HIS CAR

Morris W. Potter of 83 Washington st., Arlington, in Westwood, was taken to Faulkner Hospital suffering from possible concussion of the brain and contusions to the body, when the automobile he was driving was struck by a heavy bus on Clifter st., West Roxbury, today. According to the police Potter stopped when the car in front of him turned to the left and the bus crashed into the rear of his machine.

DRAWTENDERS RESCUE MAN IN HARBOR DIVE

Frank Lasky, 23, of Sixth st., East Cambridge, was rescued from the upper harbor today when he fell from the Charlestown bridge. Drawtenders on a nearby pier threw Lasky a rope which he caught, and with which he was hauled to safety. The man started to walk away, but was sent to the Haymarket Relief Hospital by Traffic Officer Fred Fallen, and was treated for immersion.

NORTH POLE FOR MISS EARHART

Continued from First Page.

in New York today revealed this wish.

LURED BY NORTH POLE

The conjecture that her next great flight may be to the North Pole are based upon this desire.

"I wish the North Pole and the deserts did not lure me as they do," Miss Earhart wrote to her New York friend not long before the Friendship roared out of the narrow bay at Trepassey, N. F., on the flight to Wales.

"It is much better to settle down and look at the stars from one's own roof or through the windows of one's home."

But looking at the stars from a roof top has never satisfied Miss Earhart. The "Lady Lindy" for years has known the undeniable urge of adventure and romance and quest. The stars she has found are not the same when viewed from a roof top as when seen from a plane hurtling through the night 11,000 feet above the surface of the ocean.

MUST WORK ALONE

"What I do I must do alone," the girl flier wrote. Once she was offered a job at newspaper writing and she wrote in answer:

"Do you think I could acquire the newspaper lingo—clear, determined, with its well-known cadence? I am sure I never could bend into a room and bang out something on a typewriter, surrounded by other birds doing the same thing. I would have to crawl into a hole and struggle alone."

On one occasion she wrote:

"The big dirigible (the Los Angeles) has just passed overhead. Oh, boy! I must have one before I'm 80."

ADVICE TO YOUNG MAN

To a young man of her acquaintance Miss Earhart wrote the following advice:

Go to college.

Do the little, grinding endless things before essaying the big ones.

Don't stare at the moon.

College comes only when one is young to be of any use.

Go to the "fishing grounds" in a good used car. Select from bargains in Classified columns.

The Challenge of Life

By AMELIA EARHART

New York, June 19—Marion Perkins, who employed Miss Amelia Earhart as Denison House, Boston, writes in the Survey Graphic that last year after a discussion of lectures on "The Challenge of Life," Miss Earhart handed her some verses. Here they are:

Courage is the price that life exacts for granting peace.
The soul that knows it not, knows no release
From little things.
Knows that the livid loneliness of fear,
Nor mountain heights where bitter fog are known
The sound of wings.

How can life grant us boon of living, compensate
For dull gray ugliness and pregnant hate
Unless we dare.

The soul's dominion! Each time we make a choice, we pay
With courage to behold resistless day,
And count it fair.

2 DAYS OF RAIN SEEN FOR HUB

After the feast of sunshine over the week-end, the Weather Man today announced a famine for two or three days. A widespread storm area, with centers in New Mexico, Montana, Iowa and New York, covers almost the entire northern half of the United States and good weather has, for the nonce, entirely disappeared from the map.

Forecast for Boston and vicinity: Mostly cloudy; probably with showers tonight and Wednesday; not much change in temperature; moderate easterly winds.

PEABODY GIRL TO BE BRIDE

The engagement of Miss Miriam E. Hayes, daughter of Mr. and Mrs. John E. Hayes of Peabody and J. Vincent Murray, chairman of the Revere school committee and son of Postmaster and Mrs. Patrick J. Murray, was announced today.

Mr. Murray is to be a candidate for mayor in the forthcoming elections. He is a graduate of Boston College and the Harvard School of Business Administration. He is a member of the Revere Council, Knights of Columbus; the Catholic Order of Foresters, the Elks, Eagles, American Legion and Knights of St. Finbar.

Miss Hayes is a teacher of history at Revere high school and is prominent in Peabody church and musical circles.

FRENCH AMBASSADOR HONORED AT PRINCETON

Princeton, N. J., June 19 (AP)—Paul Claudel, French ambassador to the United States, today was awarded the honorary degree of doctor of letters at the 181st commencement of Princeton University. The degree of doctor of laws was bestowed posthumously upon Dr. William Mann Irvine, for 25 years head master of Mercersburg Academy. Four hundred and sixty three seniors, 92 of whom received commissions in the reserve corps of the United States army, got diplomas.

METHODIST PROTESTANT CHURCH NUMBERS 191,000

Washington, June 19 (INS)—The Methodist Protestant Church had 2236 churches in the United States in 1926 and 191,405 members, the census bureau announced today.

The membership is considerably heavier than in 1916, but the number of churches is smaller. The membership was chiefly rural, 126,519 living in the country. It was largest in North Carolina with 26,982.

Fog Halts Mexican Flier

New York, June 19 (INS)—Fog and poor viability forced Capt. Emilio Carranza, Mexican ace, to return to Mitchel Field today after starting for West Point in an army amphibian plane.

Miss Earhart Not Afraid; Would Do Flight Again

Southampton, June 19 (AP)—Two oranges and a few tablets of malted milk were Miss Amelia Earhart's only food during her transatlantic flight.

"I shall never forget the coming of morning," she said **on landing, "and the daylight after the long hours of night flying without knowing for a moment how far we were.**

"I did not bother Pilot Stultz with many questions. I was content and was never frightened for a single minute with such a pilot in such a machine.

"I would do the flight again tomorrow with the greatest confidence."

SEEKS LEGION MEET FOR HUB

To coordinate the movement to bring the American Legion national convention to Boston in 1930, a meeting will be held at the Hotel Statler on the afternoon of Saturday, June 30, it was announced today.

State Department commanders in New England, State adjutants, Gov. Fuller, Mayor Nichols and Pres. Andrew J. Peters of the Boston Chamber of Commerce will be among those to attend.

Commander John W. Reth of the Massachusetts State Department will address the meeting.

An appropriation of $25,000 has been made by the City of Boston in anticipation of the convention, but it is hoped to secure a fund of $100,000.

Seeks Renomination

Lowell, June 19—Representative Edith Nourse Rogers will be a candidate for renomination at the caucus this fall.

WOMEN GUILTY IN GORDON CASE

Continued from First Page.

The jury, after hearing evidence in the case for several weeks, retired at noon yesterday, reaching an agreement at 6 o'clock last night.

Their verdict was sealed and was read at the opening of court today by Clerk Walter Murray.

The first indictment read was that of Zella Hessell, who was found guilty on four counts. Clerk Murray then read the indictment against Mrs. Weichman, who fainted in her chair when she learned the jury had found her guilty in two counts. When came the indictment against Mrs. Gordon, wife of the man who confessed to stealing about $400,000 from the steamship company. Mrs. Gordon was convicted in nine counts, and as the last count was read she and Zella began to sob hysterically, while Mrs. Tedesco shrieked and fainted in her seat on a spectator's bench.

Mrs. Weichman was taken to the detention room upstairs, where for more than an hour physicians attempted to revive her, without success. Dr. Timothy Leary, medical examiner, who was attending a trial in the first session, then examined the woman and brought her to, sufficiently to learn that she has a weak heart, a chronic disease and bad nerves. She was taken to the hospital at Charles st. jail.

Mrs. Tedesco was revived in an anteroom, but later fainted in a telephone booth, wedging the door so that for a time it seemed impossible to get her out. It was at length accomplished by Officers Garrett and Daly of the liquor squad, and she was sent home.

The trial of the women arose out of the arrest and conviction of Gordon, who testified to giving large sums of money to his wife and her sisters. Of this money some $46,000 was taken to Detroit by Zella and Rae Weichman and deposited in banks in that city.

Testifying in their own defense, the women admitted receiving the money, but contended they believed Gordon to be a wealthy man, one of the owners of the steamship company, and a stock market operator.

The case was prosecuted by Asst. Dist. Attys. Frederick T. Doyle, on evidence obtained by Police Inspectors Frank Baggerly and John Marthy.

BARNEY GOOGLE AND SPARK PLUG

Letters of Luck

By De Beck

ALL SEND ONE OF THE CHAIN LETTERS TO THE MESSIE AND MAYBE THEY'LL HAVE MY LUCK TOO
JOHN WILLIAM
HELLO, CHARLIE. I WAS JUST GOING TO MAIL ONE OF MY SEVEN CHAIN LETTERS TO YOU, BUT I'LL GIVE IT TO YOU INSTEAD. HERE'S HOPING IT'LL IMPROVE YOUR GOLF THIS SUMMER
BY GOLLY THOSE CHAIN LETTERS CERTAINLY SHOW A FELLER WHERE HIS PALS ARE -
CHARLIE VE LIMA
COL. HARRY PECORA
I'M A LITTLE LATE THIS MORNING - HURRY UP ON THE STREET GOT A LETTER -
THIS NEIGHBORHOOD'S GOT HORSEFEATHERS ON THE BRAIN
THE DRUGGISTS FINGS AND JOY
FOR THE FOIST TIME IN MY LIFE I WISH I KNEW HOW TO WRITE
FRANK HEFFMAN
COME ON SKOOKUM CHUCK. BARNEY SAID WE COULD USE YOU IN THE RETAIL GROCERS' INITIATION TONIGHT
BAAA
NAT ROGERS
ONE TWO THREE FOUR FIVE SIX SEVEN ?
I FINALLY GOT THOSE SEVEN LETTERS OFFA MY CHEST - AND RIGHT AWAY MY RHEUMATISM LEFT ME
YOU SHOULD SEE THE BRIDGE HANDS I'VE BEEN GETTING SINCE I WENT OKMNX
RALPH LICHAY
MORRIS GRAY
ARTHUR D. CHOYKE
YES, SIR
BOB BLISS
LUM GOODMAN
E.M. FLASHFILL
© 1928, by King Features Syndicate, Inc., Great Britain rights reserved
6-19

URGE BRITISH TO CURTAIL AMERICAN YARN SPINNING

Manchester, Eng., June 19 (AP)—The Federation of Master Cotton Spinners has recommended that the American yarns spinning section reopen to expanded short time working to curtail production by 50 per cent. At least 90 per cent of the spindles must be in favor before the recommendation can be applied. The vote is returnable on June 28.

COMMITTEE ORGANIZES FOR HEARING ON "L"

The special legislative committee named to bring in a bill to settle the future of the Elevated, as demanded by Governor Fuller, met today at the State House and organized. Hearings will be announced later.

Four Dead in Bus Plunge

Oviedo, Spain, June 19 (INS)—Four persons were killed and eight seriously injured near here today when a motor bus fell from a bridge.

AMELIA TO HASTEN HOME BY BOAT, SAYS MOTHER

Hub's Flying Queen and 2 Aides ☜ Make Merry Old England ☜ Take a Holiday for Them

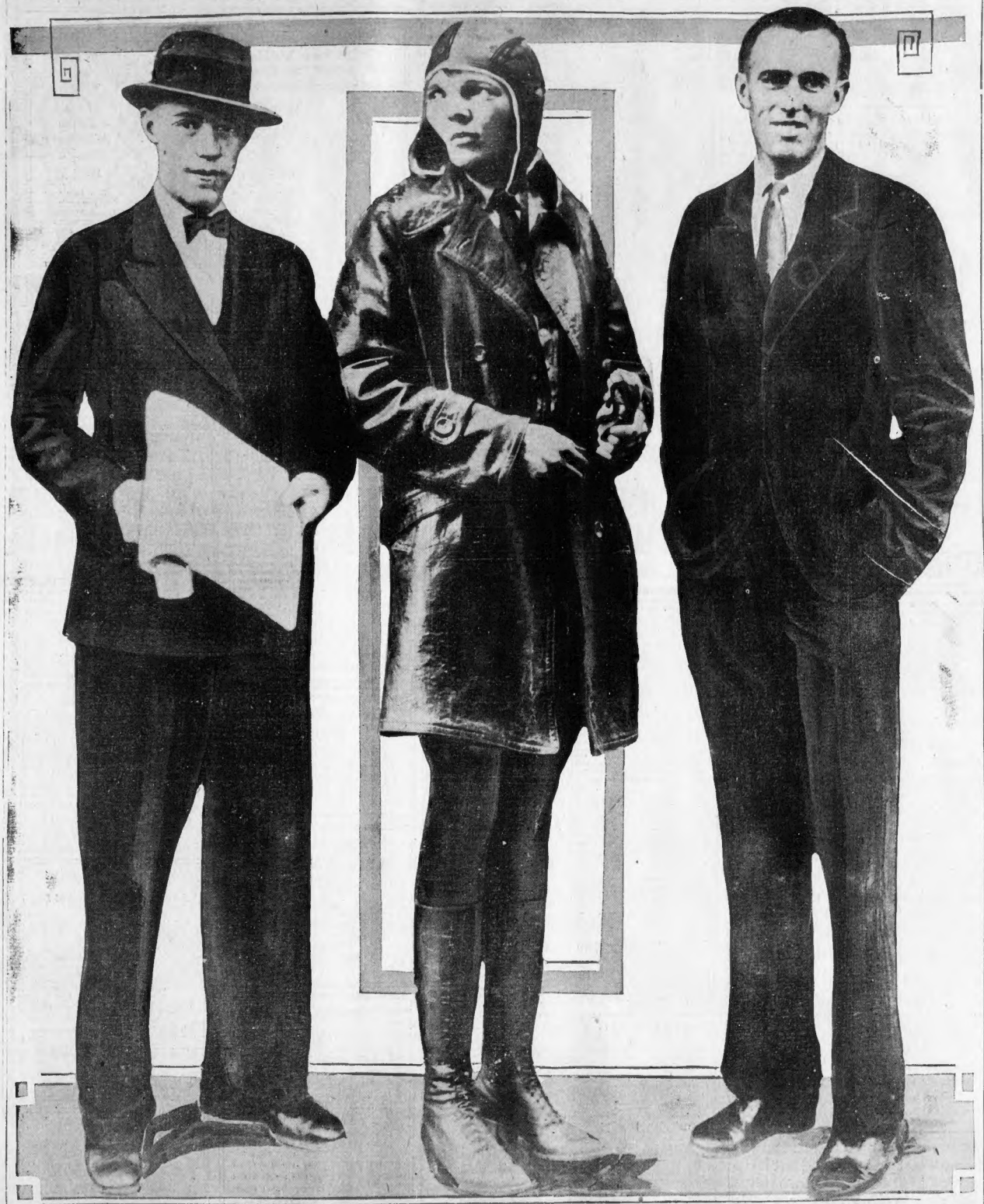

THEY'LL BE PALS OF ROYALTY NOW THAT THEY HAVE REACHED THEIR GOAL AND FLOWN THE SEA

Wilmer Stultz, pilot on the Friendship in the hop across the ocean with the first woman to successfully fly it. He arrived in this garb.

Miss Amelia Earhart, Boston's own aviatrix, who flew from the airport to Wales in three hops. She reached Southampton today and will be the guest in London of King George and Queen Mary.

Lou Gordon, mechanic of Miss Earhart's plane. It was Gordon who kept the plane tuned up for the hop. It was in perfect shape, Miss Earhart declared.

International Newsreel Photos

SHE LONGS TO GREET HEROINE

Amelia Earhart, Boston's "Lindy Girl," will be back in the Hub almost as soon as a letter from her might be received here, it was said today by her mother, Mrs. Amy Otis Earhart, at her Medford home.

The Earhart home was showered today with letters and telegrams of congratulation, and some well wishers even sent flowers. Two unidentified women friends of the family called in person to felicitate the gray-haired mother.

Interrupted while reading the details of the girl transatlantic flier's epochal air journey from Newfoundland to Wales, the mother declared her happiness over Amelia's success, but said that Amelia will not fly back to America.

"Daughter will be back sooner than even a letter can reach me," Mrs. Earhart declared. "Of course, we are all anxious to see her and congratulate her personally.

"Daughter was chiefly interested in the scientific angle of the flight, rather than the financial. You see, we are all college bred and interested more or less in science.

"I never really thought daughter would become an aviatrix. I had believed she would become a biologist. You know, she is quite expert in that branch of science, and she showed remarkable insight at Columbia.

"As to the flight, I am glad seventy-five times over. I was never in doubt as to her success.

"She will not fly back but she will return sooner than expected, because the time that she had intended to spend in Europe after her flight was successful has been consumed waiting for the takeoff at Newfoundland.

"I do not know what her plans may be, but I do know that her flight will not affect, one whit, the plans of the family."

Miss Muriel Earhart, teacher in the Medford junior high school and a sister of the famed "Lindy Girl," was met by a group of her pupils at the door of her home today, as slicker-clad and carrying an umbrella, she emerged on her way to school.

The exuberant pupils congratulated Miss Muriel and then escorted her to the high school, where an informal reception was given her by fellow teachers.

"I am very happy over the success of my sister and I am very anxious to see her," said Muriel. Then she disappeared into her classrooms to begin the day's routine.

BOSTON EVENING AMERICAN
TUESDAY, JUNE 19, 1928.

THEA'S FLIGHT BACKED BY MRS. STILLMAN

New York, June 18 (AP)—Miss Thea Rasche, German aviatrix, has obtained the backing of Mrs. James A. Stillman for a projected transatlantic flight to Germany which she hopes to start within the next few days.

She plans to fly to Old Orchard Beach, Me., in a large Bellanca monoplane named "North Star," purchased for her by the banker's wife from A. R. Martine and from the long smooth beach at the Maine resort begin her ocean flight as soon as weather conditions are favorable.

She will be accompanied by Albrecht Koenemann, German flier and mechanic, who will be her navigator and relief pilot. Miss Rasche is 28 years old and has been flying for four years.

Mr. and Mrs. Stillman, both of whom have flown with the German girl, are to accompany her to Old Orchard in another plane and remain there with her until the takeoff for Berlin. Martini also will go to Maine as flight manager for Miss Rasche.

"I will do everything possible to help Miss Rasche fulfill her ambition," Mrs. Stillman said. "She is a wonderful flier and should make a great flight."

Miss Rasche was a Sunday guest of the Stillmans and told them of her ambition. Mrs. Stillman, after a short discussion with her husband offered to back the flight.

The plane, a single motored monoplane is powered with a Wright whirlwind motor, has a fuel capacity of 500 gallons and a cruising range of 5000 miles.

BREMEN HAILS ITS 3 HEROES

Bremen, Germany, June 19 (INS)—While church bells tolled, thousands cheered and flying squadrons roared overhead, Baron von Huenefeld, Capt. Herman Koehl and Maj. James Fitzmaurice, the crew of the German transatlantic plane, were escorted through the streets today by an automobile procession.

The fliers were pelted with flowers as they drove between flag-draped lines.

Men, women and school children and the members of various German societies hailed them.

High officials welcomed them formally.

Mary Pickford's Parisian Gowns Pay $3500 Duty

New York, June 19 (INS)—It was all just a big mistake, and she didn't know any better, the customs department agreed today.

In allowing Mary Pickford to claim her 12 trunks of Paris gowns upon payment of about $3500 duty.

Granting that the film favorite didn't mean to do wrong, the government officials imposed no penalty for her under-valuation of $7000 worth of wearing apparel which she brought with her Saturday aboard the liner Homa.

On investigation it transpired that the screen star had paid less than the average customer for her gowns, because modistes were quick to sense the advertising value of their creations worn by Mary Pickford.

Filene's **Automatic Bargain BASEMENT**

Shop where the weather is made to order to keep you cool and comfortable even on the hottest Summer day. Our quarter of a million dollar ventilating system keeps the temperature in Filene's Basement at just the right degree for comfort. Avoid the heat, walk thru where prices are reduced automatically and the air cooled automatically.

Including sizes for every member of the family from tiny tots' size 5 to sizes for daddy up to 11---WEDNESDAY at 9

thousands of pairs well-known brand TENNIS SHOES *for all the family*

many boys' or men's shoes with crepe rubber soles

60c

just in time for vacation days—kiddies going to camp, etc.

Man's or boy's tennis shoes, 60c

Girl's white tennis oxfords, 60c

Woman's white high tennis shoes, 60c

Girl's white pumps, 60c

Boy's bal style tennis shoes, 60c

Misses' white cross strap pumps, 60c

Boy's black crepe sole oxfords, 60c

also other brands discontinued lines, odd lots, close-outs, seconds, few samples

—white, or brown, some black
—corrugated, moulded or crepe rubber soles
—bal or lace-to-toe styles
—nearly all high shoes reinforced with ankle patch
—many brown or white with contrasting trimmings
—children's or girls' one-strap oxfords or bals
—all made of sturdy canvas
—many with famous names

boys' sizes 7 to 10½—11 to 2—2½ to 6
children's or girls' sizes 5 to 8—8½ to 11—11½ to 2
misses' or women's sizes, 2½ to 8
men's sizes, 6 to 11, in one style or another

OUR PLAN
Originated by Filene's
At 9:30 on each of the 3 days of this great sale, 1000 pairs of boys' tennis shoes will be offered for sale at 60c a pair. Then at 10 o'clock 1000 pairs of girls' shoes will be offered at 60c a pair. Then at 10:30 1000 pairs of women's shoes will be offered at 60c a pair. Then at 11 o'clock 1000 pairs of men's shoes will be offered at 60c a pair. Then at 11:30 1000 pairs of misses' shoes will be offered at 60c a pair. Then at 12 o'clock 1000 pairs of children's shoes will be offered at 60c a pair. Then at 12:30 1000 pairs of boys' shoes will be offered at 60c a pair. Then at 1 o'clock 1000 pairs of girls' shoes will be offered at 60c a pair. Then at 1:30 1000 pairs of women's shoes will be offered at 60c a pair. Then at 2 o'clock 1000 pairs of men's shoes will be offered at 60c a pair. Then at 2:30 1000 pairs of misses' shoes will be offered at 60c a pair. Then at 3 o'clock 1000 pairs of children's shoes will be offered at 60c a pair. Then at 3:30 1000 pairs of boys' shoes will be offered at 60c a pair. Then at 4 o'clock 1000 pairs of girls' shoes will be offered at 60c a pair. Then at 4:30 1000 pairs of women's shoes will be offered at 60c a pair. Then at 5 o'clock 1000 pairs of men's shoes will be offered at 60c a pair. Then at 5:30 1000 pairs of misses' shoes will be offered at 60c a pair. Then at 6 o'clock 1000 pairs of children's shoes will be offered at 60c a pair. Then at 6:30 1000 pairs of boys' shoes will be offered at 60c a pair. Then at 7 o'clock 1000 pairs of girls' shoes will be offered at 60c a pair. Then at 7:30 1000 pairs of women's shoes will be offered at 60c a pair. Then at 8 o'clock 1000 pairs of men's shoes will be offered at 60c a pair. Then at 8:30 1000 pairs of misses' shoes will be offered at 60c a pair. Then at 9 o'clock 1000 pairs of children's shoes will be offered at 60c a pair. Then at 9:30 1000 pairs of boys' shoes will be offered

ENGLAND HONORS FIRST GIRL TO SPAN THE OCEAN BY AIRPLANE

Continued From Page 2.

British airdrome. A blanket of gray fog was there obstructing the sky and the plane was barely visible.

Upon reaching the inner harbor here the plane circled over the city at an altitude of more than 1000 feet.

Then it began to descend slowly and gracefully, gradually approaching the surface of the harbor, where it alighted as lightly as a feather. There was just a splash of water and then the Friendship was riding the choppy waves, its task completed.

When the fliers left Burry Port a heavy rain was falling. Groups of villagers gathered about the hotel at an early hour bent on catching a glimpse of the American girl and her skymates.

The plane Friendship lay in the harbor surrounded by a guard to keep off the curious. It had been refueled and made ready for an early start.

Paris Gowns Await Girl at End of Daring Trip

Soon after 5 o'clock the crew of the Friendship appeared dressed in flying clothes and prepared for their trip to Southampton.

As the fliers entered a rowboat to go out to the Friendship, someone threw a bunch of carnations into Miss Earhart's lap. She caught them up to her face and exclaimed:

"Oh, how sweet!"

The party climbed into the cabin of the plane a few minutes later and, despite the rain, soon hopped off for Southampton.

After her epochal ocean flight Miss Earhart slept like a child in the picturesque Ashburnham Hotel in Burry Port which overlooks the famous golf links of that name and has the mountains for a background. She was awakened by the singing of the birds whose thrilling notes floated in through the open window.

"Alone In the World."

"How lovely your country is," she said to Miss Alice Jones, the proprietress of the hotel, when she took Miss Earhart's breakfast up to her.

"The stillness and silence," she continued, "bring back again the almost awesome feeling which came to me as hour after hour we pushed forward through thick clouds and fog. It was as if we were the only persons in the whole wide world."

Amelia had with her for baggage when she landed in England exactly one article, a toothbrush. Not a fashion to take the place of her aviation costume, no dainty footwear, nothing dear to the feminine heart.

But Mrs. Guest, realizing the need, has all these things, and there is more than a chance that the Boston girl will forget the celebration in her honor for the time as she looks over the gifts the wealthy Mrs. Guest has in store for her.

There are frocks from Paris, evening gowns, sheer silk stockings, dainty lingerie, an imposing array of boots and shoes—everything.

Mrs. Guest had hardly received the word that the Friendship had landed than she went shopping, and gave the modistes carte blanche.

All these gifts are packed in a traveling case equipped with fittings in gold and mother of pearl.

Proud and happy as was Amelia Earhart when she made her landing, she is bound to be more delighted than ever today, for no woman could resist the beautiful things that the enthusiastic Mrs. Guest has supplied—and despite her courage and daring Amelia Earhart is still a woman.

Towns all along the route to London prepared celebrations of their own, so that the motor trip there was crowded with incident.

London, too, is preparing for the American girl's advent with all the honors accorded to a visiting princess.

Of course, the big event will come when she meets the King and Queen, and these two personages have already expressed the hope that the girl will meet them and tell them something of her venturesome hop.

But there are other celebrities who are anxious to join in the honors to the "Lindy Girl."

She will be the guest of Captain and Mrs. Guest throughout her stay in England. Lady Astor will be one of the first to greet and congratulate her countrywoman. Lady Heath, noted English aviatrix, is hurrying Londonward from the Scotch moors to join in the celebration in honor of the girl flier.

France to Hail Her

Her somewhat vague schedule does not yet say how long she will remain in England, but her stay, however long or short it may be, will be crowded with receptions, social affairs and celebrations in her honor.

And then she is not done. France is waiting to acclaim her. In fact France is impatient at her delay in England, and queries fly across the Channel asking when she contemplates her visit to the land where Lindy landed.

According to the present schedule Amelia Earhart will sail from Europe on the Ile de France on June 27. No more happy moment could have been picked for the girl will then land in her homeland on July 4, which America will immediately convert into a double holiday.

The American girl rose early today, hours earlier than her male mates, who showed the long strain much more than did she, though she had not asleep on the flight any more than they had.

"To think," she laughed, "that 48 hours ago I was in America and now I'm in Wales."

Her eyes lightened as a breakfast tray burdened with bacon and eggs as set before her, and her lips parted in a broad smile.

"Well," she exclaimed, "it's jolly good to feel that I have an appetite that can do justice to such a meal."

Miss Earhart made good her word and ate the bacon and eggs and a plate of bacon and marmalade.

Before starting for the boat that was to take her to the Friendship she stepped for a moment into the hotel drawing room and looked out on the well-kept lawn.

Was Not Afraid

"I can't help feeling elated," she exclaimed, throwing back her curly head. "I suppose the flight did require pluck and courage, but all the credit is due to Bill Stultz and Slim Gordon. They're the most wonderful fliers in the world.

Girl Smiled Through

"I had no difficulty finding my way across despite the fact visibility was very poor. I knew well where I was all of the time, and when we struck Britain I do not believe I was more than a mile off my estimated course.

"I piloted the Friendship myself all of the way across except for a couple of hours sunday evening when 'Slim' Gordon took charge.

"Miss Earhart bore the strain of the trip well. She never for one moment thought we wouldn't arrive safely and she constantly kept up our spirits with her smile and good sportsmanship."

Stultz looked ruefully at his grease-spattered flying suit. "My first job in London," he said, "is to buy some clothes. These I have are in a bad way."

Stultz is not averse to flying back to America.

"I wouldn't mind flying back," he said, "and I shall if I get the right kind of an offer. I'd like to use this same plane. It is now in perfect condition. We're going to make a detailed inspection soon.

Faced Death in Air

Pilot Stultz, intelling of the trip, said:

"There were times when our hearts beat a little faster than usual. Those were when the motors—never more than one at a time—began to misfire when the driving rain would get into them. The rain lasted more than half the way.

"When the engines began to miss we didn't know what to do. We knew there was no way of repairing them in the air. So we hoped for the best and breathed a sigh of relief when the motors picked up again and kept on with a steady roar.

"If just one of the motors had gone wrong we could have kept going, but it would have injured our chances of getting completely across. If two of them had failed, well—

The crew of the Friendship would not let Miss Earhart give them all the credit for the venture when they explained their own opinions of the trip.

"Amelia was wonderful," said Pilot Stultz.

"I never saw anything like the nerve of that girl," added Lou Gordon.

Miss Earhart was taken off first when the fliers reached the pier and as Mrs. Guest, her patron, embraced her the apensor of the flight said: "Well done, my girl."

Miss Earhart smiled and thanked Mrs. Guest. She was jolly but a little too overcome with emotion to talk much.

It was at Burry Port, Wales, that a handful of fishermen saw the making of history, when the great orange colored ship dropped out of the skies, and the first woman in history had crossed the Atlantic by air.

It was 12:40 p. m., 7:40 Boston time, when the Friendship circled once, and then descended in the estuary at the Welsh port. The few witnesses were fearful that she would crash into a huge chimney stack which loomed through the

Please Turn to Page 8, Column 1.

Girl Sure of Victory as Plane Winged Over Seas

"Really, I hardly know what to say of my impressions as I lay on the floor of the Friendship's fuselage. I tried to jot them down, but words seemed such poor things to express what was surging through my brain.

There is not what I would call any physical thrill; rather, it was a mental exhilaration that was overpowering.

"As the hours went by the feeling gradually entered my mind that we were going to cover that illimitable stretch of water which tumbled beneath us. All I could make out was that little electric light illuminating the instruments. The thought came to me: **I wonder if any of the great liners have seen that faint light.**

"Without any boasting, I think I could say that at no time during the journey did I seem in the slightest degree afraid. I felt cold and uncomfortable, and would climb into the cockpit and get a little warmth. Then I would go back into the fuselage and on the floor endeavoring to write my diary."

A&P MEATS

MEATS OF QUALITY GUARANTEED TO PLEASE YOU AND SOLD AT LOW PRICES—HAVE MADE A&P MARKETS THE LARGEST RETAILERS OF FINE MEATS

WHERE ECONOMY RULES

SPECIALS TUESDAY and WEDNESDAY

LAMB FORES 25c lb — SMALL, GENUINE SPRING LAMB

LARGE FOWL 39c lb — FANCY, FRESH MILK FED

MACKEREL

Fancy Fresh Caught Cape 3 lbs. 25c

Top Round Steak 49c lb — ALL SELECTED CUTS

CORNED BEEF 19c lb — Fancy Middle Rib Lean Steers

SHOULDERS 18c lb — SMOKED, LEAN SUGAR CURED

LEG LAMB

Genuine Spring Short Legs Finest Quality lb. 37c

Potato Salad 19c lb — FRESH MADE

FRANKFORTS 23c lb — BEST SPECIAL BABY

Sirloin Steak 55c lb — WELL TRIMMED

PORK LOINS

To Roast Rib or Chine as Desired lb 23c

SHOULDERS 18c lb — Fresh, Lean Eastern Cuts

PORTERHOUSE 69c lb — With Large Tenderloin

RUMP STEAK 69c lb — Best Short Cuts

TENDERLOINS 89c lb — Fancy, All Steers

Prices Are For Boston and Vicinity

THERE'S AN A&P MARKET NEAR YOU

A glorious surprise!

Here's a treat for the whole family! . . . The most tempting array of cookies and cream-filled cookie sandwiches ever assembled in a single package . . . a full pound! . . . Two, well-known words . . . *Sunshine Surprise*, spoken to your grocer and this glorious assortment is yours!

Sunshine SURPRISE ASSORTMENT

A FULL POUND!

LOOSE-WILES BISCUIT CO.

wholesome and *guaranteed* absolutely pure

GULDEN'S Mustard

A&P ESTABLISHED 1859 WHERE ECONOMY RULES

a SALE of FINE COFFEES

A & P coffees come direct from the plantation to you—the utmost in freshness and flavor, at a price that is always low—a very special sale

The A&P is the only retailer of fine coffees having its own buyers at the plantation.

BOKAR — The foremost package coffee in America—now packed in sealed tins to retain all its fine flavor LB TIN 43c

RED CIRCLE — A blend of the world's finest coffees—the favorite of many thousands of families—try it LB 39c

8 O'CLOCK — Highest quality pure Santos. The winner of the Sesqui Gold Medal for quality—fine flavor LB 33c

MAXWELL HOUSE — A very fine American blend LB 49c

LA TOURAINE COFFEE — A blend of selected coffees LB 51c

Other Reductions

Eggs — Every egg carefully candled and guaranteed! FRESH SELECTED DOZ 31c

Bacon — Selected sugar cured sliced rindless bacon! SUNNYFIELD SLICED LB 25c

Evaporated Milk — Your choice BORDEN'S, CARNATION, LION or SEALECT! 3 TALL CANS 29c

Shredded Wheat — Contains all the bran that's in the wheat! 3 PKGS 28c

Marshmallow Fluff — Use it for icings, salads, and candies! LARGE CAN 19c SMALL CAN 10c

Bran Flakes — Good to eat—good for you, too! POST PKG 10c

Grandmother's Bread — The loaf with the home-baked flavor that saves hundreds of thousands of women from the drudgery of home baking during the summer months. LARGE LOAF 8c

PRICES EFFECTIVE BOSTON AND VICINITY

THERE'S AN A & P STORE NEAR YOUR HOME!

MISS EARHART TO BE GUEST OF RULERS IN LONDON

Continued from Page 8.

fog, but Pilot Stults carefully maneuvered so as to avert the threatened crash, and nothing marred the end of the great adventure.

The flight from Trepassey Bay, Newfoundland, had consumed 20 hours and 40 minutes, and there were but 23 gallons of fuel left in the tanks.

The alarm was spread through the town and in a few moments the entire population of the Welsh village was gathered on the shore too see the air-adventurers as they came to land in motor boats.

AMELIA WAS SMILING

The men were weary-eyed when they landed, but the Boston girl was smiling and cheerful, only a slightly-drawn look betraying the ordeal she had undergone.

While the men immediately sought beds in the local hotel, the girl hastened to send a cablegram to her mother in Medford, Massachusetts, and then stayed awake for hours receiving messages of congratulation.

She was particularly delighted with one from President Coolidge and another from Governor Fuller of her home State. The President's message read:

"I wish to express to you, the first woman successfully to span the North Atlantic by air, the great admiration of myself and the people of the United States for your splendid flight.

FULLER'S MESSAGE

"Our pride in this accomplishment of a countrywoman is equalled only by our joy over her safe arrival. The courageous collaboration of the co-pilot, Mr. Wilmer Stults, and Mr. Gordon likewise merit our cordial congratulations."

There was still another from Ambassador Kellogg reading:

"I rejoice in your successful flight across the North Atlantic and congratulate you most heartily on your magnificent achievement. Extend my greetings to Co-pilot Stults and to Gordon for their share in this brave exploit."

Porter Adams sent the following cablegram to Miss Earhart, who is vice-president of the Boston chapter of the N. A. A.

"The National Aeronautic Association congratulates you and your companions on your splendid flight, which by its careful preparation and brilliant execution will prove of real value to the advancement of aviation."

"I am the proudest woman in the whole world," the daring girl said when told where she had landed.

The three were not particularly disappointed when they discovered they had landed on the Welsh coast instead of at Valencia Island, Ireland, or Southampton. Stults remarked he had discounted the force of the strong northerly winds and let them blow the plane about too much.

One of the most cordial of the congratulatory messages the fliers received was from the Air League of the British Empire, stating, simply, "Heartiest congratulations on your magnificent achievement."

Ruth Elder Wires Earhart Girl Her Congratulations

Paris, June 19 (AP)—Ruth Elder, who failed to fly the atlantic last year and was rescued from the sea, telegraphed this message to Miss Amelia Earhart:

"Congratulations on your history making flight. I was with you in spirit throughout the journey. I appreciate the exploit better than anyone, I feel, and I am wonderfully glad that the first woman to cross safely was an American girl."

SIX ARRESTED IN HUNT FOR SMUGGLED ALIENS

St. Albans, June 19—The first man hunt that St. Albans has experienced for some time took place when Immigration Officer Grover Fletcher, assisted by the night force and railroad men, ransacked the city for six Czecho-Slovaks who were smuggled in by a Canadian. They were finally rounded up and placed in the Franklin county jail, where they are awaiting deportation proceedings.

This pretty stenographer

works hard all day, yet has plenty of energy for social engagements.

Miss Irene Opitz
155 Dewey Ave.
Buffalo, N.Y.

She says this energy comes from drinking Toddy with her lunch and between meals. For six months Toddy has been her only beverage.

Toddy stimulates mental activity and physical energy through proper nourishment—adds to the diet vital food elements necessary for health and strength. It is the safe and sane food-drink—replacing tea, coffee and cocoa in millions of homes.

Try Toddy yourself—how much better you'll feel! And give it to the children.

GET A CAN FROM YOUR GROCER

HOT or COLD
TODDY
"A Meal in a Glass"

GOOD LUCK for CHOCOLATE PUDDING
Rich Chocolate Flavor • Easily made in 3 minutes
Economical • Nutritious • Smooth • Creamy
Your Grocer Has It

Looming on the horizon...

NASH

June 21st

the World will have a new and finer motor car

NASH
New "400" Series

(8811)

FIRST NATIONAL STORES INC.

Vacation Days' Sale!

Now that vacations have started, thousands of young folks will be assisting their mothers in making daily trips to the First National Stores.

It is safe to send your child to a First National Store as every manager makes it his duty to receive each child in his store with a true friendly spirit.

PRIZE BREAD
A loaf that is baked in the finest electric ovens in the world.
LARGE LOAF 8c

Shrimp Can 15c

Sliced Beef	Lge. Jar 33c		Sm. Jar 21c
Sandwich Spread	Finast		8 OZ. JAR 19c
Graham Crackers	A SUNSHINE PRODUCT	2 Lb. Ctn.	35c
Prudence Corned Beef Hash			Can 25c

BROOKSIDE MILK
Brookside milk is equal to the best grade "A" milk because it is pasteurized and bottled in the country.
QUART 12c

Tomatoes 4 Med. Cans 29c

Sponge Cake	JUST RIGHT FOR SHORTCAKES	2 Pkgs.	25c
Libby's Deviled Meat		5 oz. Tin	9c
Hire's Root Beer Extract		Bot.	22c
Loft's Chocolate Malted Milk	With Shaker	LB. CAN	45c

Kirkman's Soap 5 BARS 27c

Campbell's Beans	WITH TOMATO SAUCE AND PORK	Can	9c
Aunty's Blueberries		Jar	35c
Royal Fruit Gelatine		3 Pkgs.	25c
Pompeian Olive Oil	Pt. 55c	½ Pt. Can	29c

RADIO GINGER ALE
Pure Jamaica Ginger, All Water Filtered Scientifically
3 Pts 25c

Peanut Butter Lb. Bulk 15c

Peanut Butter in Pails	Lb. Pail	19c
Hecker's Farina	Pkg.	14c
Maine Sardines	2 Cans	15c
2 in 1 Shoe Polish	BLACK, TAN, OXBLOOD, Can	12c

FINAST EGGS
Every egg is specially candled and stamped in our new candling department.
DOZEN 47c

Sealpakt Beans Lg. Can 17c

Asparagus Tips	FINE QUALITY STANDARD GRADE	NO. 1 TALL CAN	19c
Richmond Pears	DELICIOUS BARTLETT	MED. CAN	21c
Grandee Olive Butter		TUMB.	15c

Flit Sprayer 30c PT. CAN 59c ½ PT. CAN 39c
SPRAY THOSE MOTHS, FLIES, MOSQUITOES

FIRST NATIONAL STORES INC
Where New England Buys Its Foods

"Blue Ribbon Malt Extract Quality Is Often Imitated But Never Duplicated." Lena

HIGHEST CONCENTRATION
NET WEIGHT full 3lbs.

For Sale at all FIRST NATIONAL STORES, Inc., E. GRAY CO. STORES, AT YOUR GROCER'S. Wholesale Distributors, M. COVITZ & SONS, 93-95 Fulton Street, Phone Richmond 2874; WEBSTER THOMAS CO., 217 State St., Beulah, Mass.

Get This Lena Rag DOLL
Send 10c with Coupon!
FREE Recipe Book!

Send coupon for Free Recipe Book containing over 200 tested recipes for delicious foods and candies.

Premier Malt Sales Co., Dept. A-928
720 N. Michigan Ave., Chicago, Ill.
I enclose 10c as payment in full, for which please send me prepaid the Lena Rag Doll—ready to cut and stuff. (16 inches high).
Put X here for DOLL ☐
Please send me, FREE and PREPAID, the Blue Ribbon Malt Extract Recipe Book.
Put X here for BOOK ☐
Name:
Address:

HEALTH EXPERT RAPS HOLIDAY "DAINTIES"

By Dr. P. H. MULLOWNEY
Director, Hearst Health Laboratory

Sanitary precautions were ignored in the sale of foodstuffs on the playground at Charlestown during the celebration of the holiday.

Violations of every description were observed by the director of the Hearst Health Laboratory on a visit there.

Dr. Mullowney

Candy machines, but in the open, were making up their products with no regard to protection from contamination by dirt and dust.

Only one frankfurter stand out of all that were employed in supplying the needs of the public was found to be equipped with any sort of protection, so too with regard to ice cream cones and the straws used in dispensing drinks. The most serious violation of all was the absence of any equipment to sterilize mugs and glasses used at many stands selling tonic.

NO THOROUGH CLEANSING

Some of the proprietors of these stands used mugs and glasses over and over again to customers as they came along in turn, with no further cleansing than a rapid dipping in a bucket of cold water.

It was a return to primal conditions in food dispensing with a vengeance.

Representatives of the health department were on hand and worked valiantly to overcome conditions, but the crowds and the prevailing jumble would have necessitated a large number of inspectors to cope with the problem.

It is suggested that in future celebrations of this nature that all applicants for these privileges be approved by the health department after proper inquiry into the proposed equipment and methods so that foodstuffs will be served in as sanitary a manner as possible.

RESTRICTIONS NEEDED

As a further suggestion, consideration should be given in issuing these permits to see that restrictions as to exposure of foodstuffs by vendors be imposed.

Much good would come from the action of the city authorities in seeing to it that the nuisance from dust be limited by the liberal use of sprinklers.

By all means beverages should not be allowed to be served in glasses or mugs at temporary stands on account of the lack of facilities for sterilization. Paper cups and straws kept from contamination of dust and dirt should be approved for use.

DEATH AND RUIN IN PATH OF TERRIFIC HAILSTORM

Bucharest, Roumania, June 19 (INS)—Many persons were killed and scores wounded today in the districts of Sinaia, Braila, Jalomica, Prahova and Covurlui by a violent hail storm during which hail stones weighing nearly half a pound fell. Crops were destroyed. A train was wrecked on the Bucharest-Constanza line and many persons hurt.

King at Ascot Races

Ascot, Eng., June 19 (INS)—Ascot race week, the most fashionable event in British fandom, opened today. Although the weather was threatening the track was in perfect condition. A fashionable throng applauded as King George and Queen Mary made their state procession to the royal box.

M'FALL, SLAYER OF LAWRENCE GIRL, ON TRIAL

Jersey City, N. J., June 19 (AP)—Walter McFall, former New York State trooper and son of Mr. and Mrs. Edward McFall of Geneseo, N. Y., went on trial today for murder. The State asked conviction in the first degree, the penalty for which is death.

McFall was indicted for the fatal shooting of his second wife, Florence Hersey McFall, 21, daughter of Mr. and Mrs. George Hersey of Lawrence, Mass., in West New York on January 14.

He also shot himself and was in a serious condition for weeks. He still has a bullet in his head which surgeons feared to remove lest the operation prove fatal.

Counsel said that McFall's defence would be that he shot himself before he shot his wife and that he was insane through jealousy when he ran through the streets to take her from a friend's house to the street and there shoot her.

Several days after the slaying a woman who said she was Mrs. Anna May Schoonmaker McFall, 2., of Coxsackie, N. Y., appeared at police headquarters claiming to be McFall's wife. She said they were married February 28, 1924, by Rev. Earl Hubbard of Coxsackie M. E. Church and that they lived together with McFall's mother in Geneseo and later in Wethersfield.

Mrs. McFall was buried in Potter's field, her parents refusing to take her body.

WATERWAYS OBSOLETE, COAL MERCHANTS TOLD

The inland waterways of this country, as common carriers, are as obsolete as the packhorse and the prairie wagon, John M. Fitzgerald, assistant to chairman, Eastern Railways' Committee on Public Relations, said today at the annual convention of the National Retail Coal Merchants Association at the New Ocean House, Swampscott. He said that in the last 8 years the railroads have spent about $6,000,000 of new capital for improvement of plant and equipment. In this period he said freight traffic has increased about 5 per cent and freight speed between terminals has increased 19 per cent.

INVITES SWEDEN'S KING TO HUB TERCENTENARY

King Gustave V. of Sweden is the latest recipient of a "Boston tercentenary" invitation from William A. Ryan of Linden st., Dorchester, founder of the World League of Cities, who is trying single-handed to promote a world conference of cities in the interests of peace. The message requesting co-operation of the Swedish King was sent on the occasion of King Gustave's seventieth birthday, which prominent Swedes in Boston observed last week with cabled greetings to the ruler. Ryan today received an acknowledgment from Mahatma Gandhi of India in reply to a similar invitation.

Biggest Passenger Liner

Belfast, June 19 (INS)—Construction work was begun here today upon the world's biggest passenger carrying liner. It will be owned by the White Star Line. It will cost $30,000,000 and will be completed in 1932.

COX ELECTRIC CO.
AUTHORIZED
EDISON CONTRACTOR
Edison Easy Payment Plan
493 Broadway
SOUTH BOSTON
Telephone 0836 South Boston

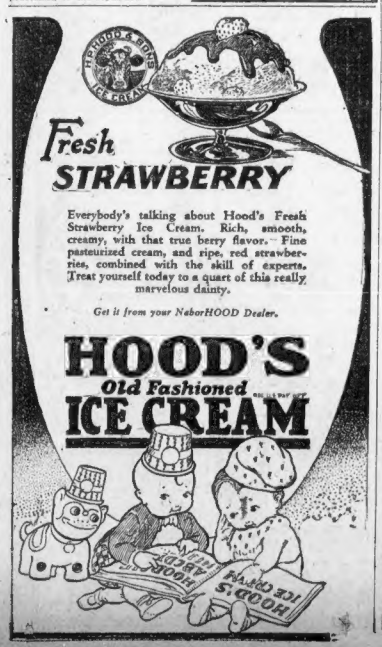
HOOD'S ICE CREAM
Fresh
STRAWBERRY
Everybody's talking about Hood's Fresh Strawberry Ice Cream. Rich, smooth, creamy, with that true berry flavor. Fine pasteurized cream, and ripe, red strawberries, combined with the skill of experts. Treat yourself today to a quart of this really marvelous dainty.
Get it from your NaborHOOD Dealer.
HOOD'S
Old Fashioned
ICE CREAM
HOOD'S
HOOD'S
HOOD'S

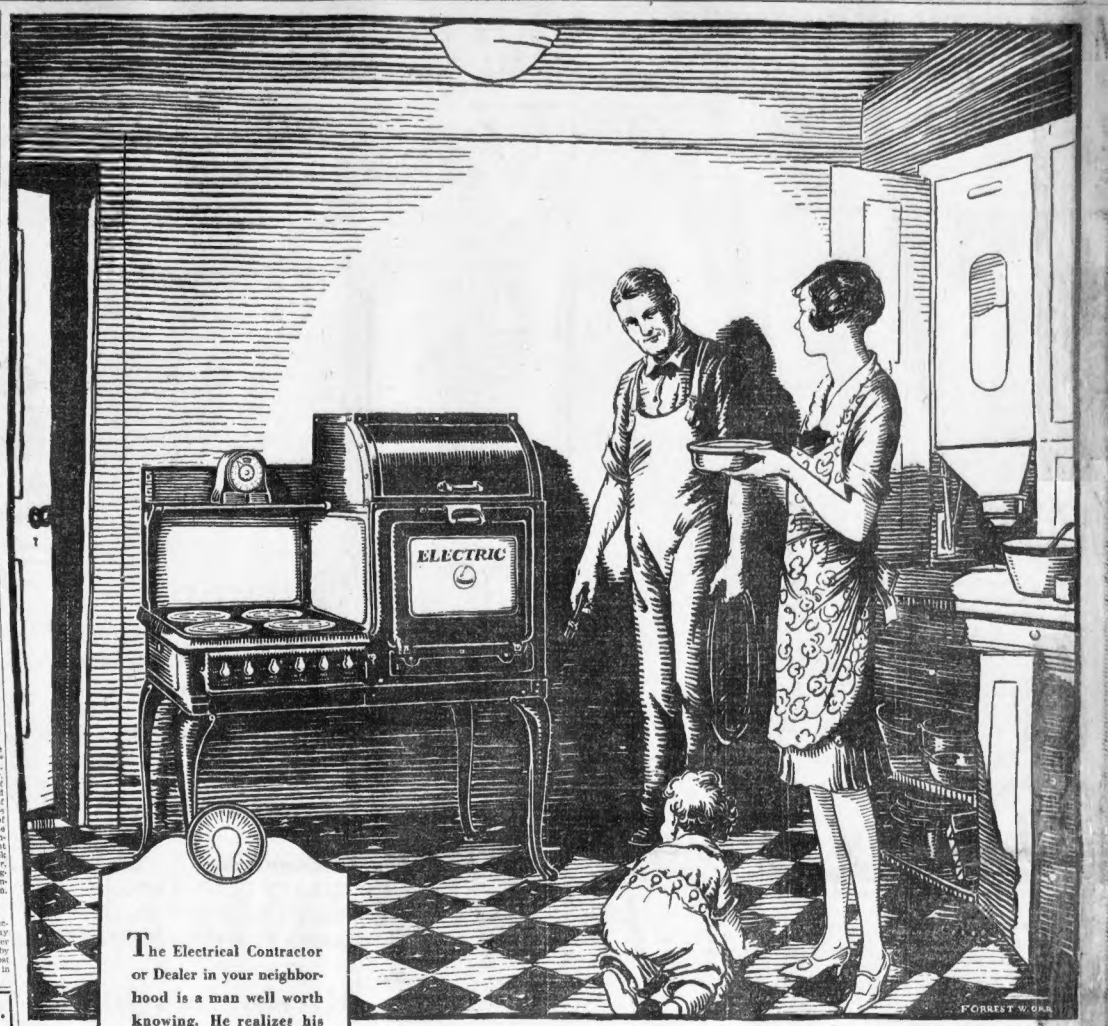

The Electrical Contractor or Dealer in your neighborhood is a man well worth knowing. He realizes his success depends upon his service to the community—to you. He is ready to place his experience and knowledge at your disposal—so that you may have the greatest benefit from Electricity in every way. Let him help you—consult him on all your electrical requirements

RELY UPON YOUR ELECTRICIAN

—MEMBER—
METROPOLITAN ELECTRICAL LEAGUE

Your ELECTRICIAN

Will Show You the Efficiency of Electric Cooking

YOUR Electrical Dealer has made a study of cooking and he knows that electricity is most satisfactory from the standpoint of efficient results. ¶ He has learned from experience that electric ranges are a pleasure to use . . . no soot, smoke, flame, or ashes . . . no excessive heat or fumes.

¶ There are many reliable makes of electric ranges on the market in models to suit the requirements of large or small families. Ask your Electrical Dealer to show you one that fits your needs . . . his experience will guide you in your selection . . . and you can rely upon his suggestions.

THE EDISON ELECTRIC ILLUMINATING COMPANY OF BOSTON

FUNERAL RITES OMITTED FOR PLANE VICTIM

Nashua, N. H., June 19 (AP)—A request of former State Senator Marcel Theriault, who was killed in an airplane accident Sunday, that when he died his body be buried without religious services, was complied with at his funeral today.

Theriault was burned to death when the airplane crashed.

Theriault had asked that his body be interred in a quiet and specially selected spot on the south side of Riverside farm, where he maintained a summer camp. Atty. George M. French, a friend, addressed a few remarks to the group about the grave and Walter E. Barker read a psalm. No clergyman was present.

Miss Katheryn Thomas, who also was burned to death in the accident, was to be buried with customary funeral services this afternoon.

George Lennox of Wichita Falls, Kas., was reported today still in a serious condition in the hospital.

STOWELL'S

Gift Suggestion

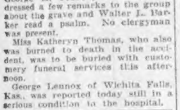

Tree Meat Dish, 10-inch size, with applied border, bright or Butler finish.

Special price $10

A. Stowell & Co. Inc.
24 Winter St., Boston
Jewelers For Over 100 Years

PACIFIC FLIERS' FUND PRAISED ON ALL SIDES

Continued from First Page.

fitting that Capt. Lyon and Warner be given a good will purse by their countrymen, especially in view of who piloted the plane were presented $25,000 by the Australian government.

Contributors to the fund include the following:

Hearst newspapers	$5,000.00
Gov. Alvan T. Fuller	25.00
Hon. Wellington Wells	15.00
Mayor Malcolm E. Nichols	10.00
Hon. Martin Hays	10.00
Gardiner H. Fiske, vice-chairman Boston Municipal Council	10.00
Rep. William J. Davison, Taunton	10.00
John F. Fitzgerald, former Mayor of Boston	10.00
E. E. Clive, managing director Copley Theatre	10.00
George H. Johnson	5.00
Dr. Francis X. Mahoney	5.00
City Clerk James Donovan	5.00
J. F. Curtivan	5.00
Frank Selberlich, chairman Boston Election Commission	5.00
Francis E. Slattery, chairman Boston Schoolhouse Commission	5.00
Thomas H. Green, president Boston City Council	5.00
Dist. Atty. William J. Foley, Suffolk County	5.00
Atty. Robert Gallagher	5.00

Among the persons who have recently endorsed the fund are Dist. Atty. William J. Foley, former Lieut. Gov. Edward P. Barry, Atty. Robert Gallagher and Mayor Thomas J. Corbett of Lowell.

ELKS HALED TO COURT IN CARNIVAL LOTTERY

Warrants against John R. Bell and Michael J. Gallagher, a Norwood druggist, both members of the Norwood lodge of Elks, were obtained in Dedham Court today by Marcus F. Jacobson of Cambridge, an agent of the Watch and Ward Society.

Jacobson obtained the warrants after exhibiting a ticket in an automobile drawing, which he said he purchased in Gallagher's drug store.

The automobile drawing, he said, was part of a carnival held yesterday and Saturday by the Elks in Norwood.

E. T. Slattery Co.

Tuesday, Slattery will

CLOSE OUT SMART HATS

5.00 *originally 10.00 to 18.00*

Smart felt and visca hats . . . light, cool fashions for summer wear. The new medium brims, or cloche styles in pastel or dark colors. Hats, too, in the distinctive tuscan braids. A few of the fashions include hats with drooping sides; semi-poke styles; hats with brims narrowing and widening in newest manner, 5.00

E. T. Slattery Co.

OPPOSITE BOSTON COMMON

SIMPLE FROCK SHOP

Printed Pique Long Coat and Sleeveless Washable Silk Frock

—a popular example of the way Slattery combines fashion and value with

Misses' Coat and Dress Ensemble, 15.00

June Sale of Summer

SILK FROCKS

15.00 *For Women For Misses*

The June Sale is an annual EVENT! Women remember it from year to year—compare fashions, values—frocks themselves — because frocks are so well made they last from one year to the next even after a season's hard wear. This is one reason Slattery always plans to excel each year—to justify faith of Slattery patrons, many of whom wait for this event to fill their entire summer wardrobes. Ensemble *sketched* is one of many new—navy georgettes for business, travel—pastel silks for sports—printed or plain chiffons for afternoon. For Women, Misses, 15.00.

with "honorary mention" to—

Dark ground tiny print silk crepe.	For Women, 15.00
Light ground print chiffons for afternoon.	For Women, 15.00
Raiah Ensemble, nautical sports fashions.	For Misses, 15.00
Pastel Crepe sleeveless frocks.	For Women, Misses, 15.00

E. T. Slattery Co.

OPPOSITE BOSTON COMMON

Safety Don'ts Win Prize for Widow

By Frank A. Goodwin

Highway Safety Editor Boston Evening American and Former Registrar of Motor Vehicles for Commonwealth of Massachusetts.

Mrs. Anna V. Gibson of Sterling Junction, a widow and mother of four children, won first prize, $50, in the Mothers' Safety Don'ts contest conducted by the Boston Evening American.

The second prize, $15 went to Mrs. Margaret Berry, mother of three children, living at 12 Webster st., Lowell. The third prize of $10 was awarded to Mrs. William F. Donovan of 39 Oakview ter., Dorchester, Mass. Plain. Mrs. Donovan is the mother of two children.

The judges were so impressed with the codes of the Safety Don'ts submitted by the following 12 contestants that they gave them "honorable mention":

Mrs. Nelson B. Wells, 418 Pleasant st., Saugus; Mrs. Elsie H. French, 3 Maple ave., Bradford; Mrs. Lewis C. Ropes, 21 Sutherland ave., Brighton; Mrs. Alfred J. Sherriff, 80 Maverick st., Fitchburg; Mrs. M. C. O'Brien, 413 Washington st., Cambridge; Mrs. Adolph A. Keolin, 321 Boswell ave., Norwich, Ct.; Mrs. W. H. Bullard, 20 Ray State rd, Boston; Mrs. M. J. Welsh, 1140 Commonwealth ave., Allston; Mrs. Edward Underhill, Auburn, N. H.; Mrs. L. A. Gallagher, 1 Melbourne st., Dorchester; Mrs. Ethel C. Bryan, 58 Allston st., West Medford; Mrs. A. G. Storm, 89 Gordon st., Brighton.

The above named 12 in the honorable mention roll will each receive $1, as will the following 45 contestants, making up the balance of 75 $1 cash prizes:

A ROLL OF HONOR

Mrs. Mary E. Branch, 87 Sheridan ave., Medford; Mrs. Beatrice C. Carpenter, 327 Huntington ave., Boston; Mrs. Eugenie M. Bodell, 427 Court st., North Plymouth; Mrs. Alice L. Boyd, Conant rd. R. I.; Mrs. F. J. de Felice, 72 Maple st., Lawrence; Mrs. Mary Reynolds, 229 Bradstreet ave., Beachmont; Mrs. Agnes Dejadon, 48 Phebe st., Lowell; Mrs. Agnes McKenna, 151 Elm st., West Somerville.

Mrs. Stephen Aulenbach, 32 Swan pl., Allston; Mrs. Marion Daly, 7 Upton st., Boston; Mrs. Edith Gallin, Griswoldville; Mrs. Mary Baker, 18 Oliver st., Salem; Mrs. Maude Pratt, 23 Ellsworth ave., Cambridge; Mrs. R. D. Nichols, 196 Goddard st., Quincy; Mrs. Abby E. Donelan, 75 Rossetter st., Dorchester; Mrs. Elizabeth F. Gibson, 20 Atwood rd., Boston; Mrs. Julia Purvis, 26 South Kimball st., Bradford; Mrs. Harriet E. Bergin, 72 Bush st., Greenfield.

Mrs. George E. Lawson, 37 Ellis ave., Lowell; Mrs. Florence McLaughlin, 10 Hancock st., Charlestown; Mrs. Charles Willette, 14 Main st., Nashua, N. H.; Mrs. J. J. Sullivan, 15 Preble st., South Boston; Mrs. Eleanor Hay, 329 Broadway, South Boston; Mrs. Mary E. Flaherty, 157 London st., East Boston; Mrs. Nina F. Rice, Richmond, Me.; Mrs. Marion Lowe, 102 Read st., Lowell; Mrs. P. Podren, 793 Walk Hill st., Mattapan; Mrs. J. Haffer, 33 Walnut ave., Revere; Mrs. A. H. Murphy, 15 Woodland st., Belmont; Mrs. M. H. Hewitt, 137 Irving st., Watertown; Mrs. Muriel E. Eddy, 11 Constitution st., Providence, R. I.; Mrs. Harriett K. Strauss, 423 Washington st., Brookline; Mrs. Edwin C. Sullivan, 13 Woodville st., Roxbury; Mrs. Esther Bayliss Barton, 14 Jefferson ave., Everett; Mrs. Lillian F. Jackson, 5 Codman Hill st., Roxbury; Mrs. Helen K. Brackett, 23 Apple st., Lynn; Mrs. Franklin W. Hobbs, jr., 11 Elm st., South Dartmouth; Mrs. John Cotter, 40 Armory st., Wakefield; Mrs. J. McGrath, 247 Albion st., Wakefield; Mrs. Carmel A. Cook, 16 Poplar st., Boston; Mrs. Dennis Mafoney, 5 Magdelene st., Providence, R. I.; Mrs. Mary Hambe, 1073 Gorham st., East Weymouth, Mrs. R. Morgan, 304 Washington st., Norwich, Ct.; Mrs. Bertha E. Wiggins, East Derry, N. H.; Mrs. George A. Martin, 46 Union ave., Framingham.

Miss J. M. Rogan, 38 Vesta rd., Dorchester; Mrs. William Bailey, 251 Boardman st., Haverhill; Mrs. Robert F. Nerney, 53 Elizabeth st., Attleboro; Mrs. Edward T. Kenney, 32 Beacon st., Woburn; Mrs. Della E. Larkin, 10 Morrill st., Dorchester; Mrs. Carmela Cecullo, 7 Shapley st., Bradford; Mrs. John J. Bagge, 53 Jackson st., Taunton; Mrs. D. M. Harvey, 3 Whitman st., Somerville; Mrs. Tanner, 41 Butler st., Salem.

Mrs. Herbert Coons, jr., 232 Hanover st., Manchester, N. H.; Mrs. Margaret M. Lyons, 11 Linwood rd., Dorchester; Mrs. Erie Harnesk, 156 Riverview st., Brockton; Mrs. Molly Murray, 25 Sidney st., Cambridge; Mrs. Russell Bixby, 10 Howard st., Salem; Mrs. Fred J. Smith, 100 Fulton st., Medford; Mrs. E. M. O'Neill, 53 Pleasant st., Woburn; Mrs. Elizabeth Burkinshaw, 201 Chelsea st., East Boston; Mrs. Lela F. Johnston, 36 Whitcomb st., Providence, R. I.

WINNER'S EYES BEAM

"Don't tell me I won a prize or I'll faint!" was Mrs. Anna V. Gibson's greeting to the representative of the Boston Evening American, who called on her at her home in Sterling Junction to announce that she had won the first cash prize of $50.

But Mrs. Gibson's appearance belied any danger of collapse. Her eyes beamed and she plainly showed her surprise and delight. Mrs. Gibson's husband, who was a traveling salesman, died three years ago. The family lived in Jefferson, Me., at the time.

After her husband's death Mrs. Gibson went to the Bullard farm in Sterling Junction, about eight miles from Worcester, to keep house for her sister's husband, Frank A. Morrison, who is employed as gardener on the farm. Mrs. Gibson has four children of her own and has been a mother to her sister's boy, Frank Bullard Morrison, eleven.

Her children are Margaret Ruth Gibson, fourteen A sophomore at Sterling high school; Richard Haskell Gibson, eleven; Helen Gibson, eight, and Mary Gardner Gibson, who is seven.

DRILLS HER CHILDREN

"I was tremendously interested in the Boston Evening American's Mothers' Safety Don't contest," said Mrs. Gibson. "I had given much thought to the matter of safety in view of the fact that my children have to walk a half-mile each day to the bus that carries them and other children to school.

"I had instructed and drilled them so faithfully in safety don'ts that I now feel that they are capable of caring for themselves and it has removed much worry I can tell you.

"I wrote my code of 10 don'ts, never expecting I would win a prize, and above all, first prize among so many thousand contestants.

"I just wrote what I believed and practiced with my children at home. I put my whole heart into it, but more to assist other mothers and their little ones than to win a prize.

"I feel grateful, however, to think the judges and Mr. Goodwin liked my Safety Don'ts. I have always admired Mr. Goodwin and regretted when he left the registrar's office. I thought he was frank and honest and had the interest of the public at heart.

"I have read the Boston Evening American for years and wouldn't be American for years and wouldn't be without it. I can't begin to tell how surprised and pleased I am. We all —the children and everyone—followed the contest from day to day and felt it did much good. I am sure every mother in New England felt as grateful for the Boston Evening American's safety drive as I did.

The Safety Don'ts and picture of the winner of second prize will be published tomorrow and those of the winner of third prize on Thursday.

These Safety Don'ts Won Mother First Prize

By MRS. ANNA V. GIBSON.

1—Don't forget the old Scotch saying, "Be a little afraid."

2—Before you cross DON'T neglect to HALT—LOOK—north, south, east and west.

3—Don't forget that human brakes will always work. Automobile brakes may be out of order.

4—Don't forget that the painted cross-walks are for you to use. Use them ONLY.

5—Don't be in such a rush that you cannot find time to avoid the more congested crossings and corners.

6—Be a soldier. Don't forget that good soldiers watch their officers and obey their signals. No soldier takes a chance or dare.

7—Don't be a beggar, ask or accept no rides from strangers.

8—Don't be a "ride thief." Never steal a ride or jump or hang on a moving vehicle.

9—Don't be a "Sit-Wit" and play on the street.

10—Don't be careless. Remember, mother will suffer, too, if any harm befalls brother or sister.

Shopping with Priscilla Price

Dearest Anne:

Tell Elizabeth

not to pack her old fur coat away in the cedar chest and forget it until next winter. For now is the time to have it transformed into a good looking new model by Parker Brothers, 119 Tremont street, 3rd floor. He'll remodel it smartly for her, and she may pay for it when she gets it in the fall. His prices are $40 to $60. And don't forget to tell her that she'll also find a dazzling out sale of wonderful dresses, priced 2 for $15. There isn't a doubt that Elizabeth and all our friends will be glad to find this shop!

Let's Visit A Shop

where dresses for large women are a specialty. Here the larger women may get dresses in the right sizes and styles, a little longer and a trifle fuller to fit them smartly. But with youthful lines. There are all sorts of pretty fons, printed crepes and plain crepes for Miss Modern. Miss Gillespie, who expertly chooses these modern models for the women knows what to wear for years an executive in a well known Tremont Street Shop and so she knows just how to advise and speak frank to suit your particular needs. All these dresses are priced at $15, regularly $18.50 and $19.75 values. It's easy to find the shop, Miss Gillespie, Shop 507, 26 West St.

Gem Air Permanents

are beautiful, and I don't believe that you will think it possible, though it's really and truly true, that you may have a permanent wave for this week only at the Cheney Beauty Salon, 175 Tremont st., fifth floor, for $5. This is the regular $8 "Gem Air" permanent, with no electric wires used on the scalp—only hot air. You'll adore the wide, natural waves it gives you. The Arano Scalp Steamer treatment consisting of a shampoo, steaming and treatment will make your hair shine with lustre, ing and bring back its gleaming lovelyness. This $2 treatment revitalizes permanents. Call Capitol 2297 for appointments.

Curtains Blowing in

Summer Breezes, and such curtains, Anne! You must adorable curtains come from Lepie's, at 54 Chauncy Street — curtains in a fine and dotted marquisette, ruffled and arguisette, ruffled and artistically dainty, priced at $1.79 a pair. These are full length and wide. Then there are seven-piece cottage sets, with different colored edging, at $5 a set. Special ruffled voile, full length and width, curtains are $3c a pair. For the June bride who loves her home there are silk puffs, blankets, lovely spreads and fancy feather pillows!

It Is Nice

in these days to have everything guaranteed that we can, isn't it, Anne? You may get a guaranteed permanent at the shop of L. C unningham, Supe rfine Service Beauty Shoppe, at 561 Boylston St. Square. You pick out the sort of wave you want and she does the rest, giving you a wave that is wide and naturally suited to your own particular style. She uses Nestle Circoline or Frederics Vita-Tonic Compound methods and her price is $10 during June. Call Back Bay 9063 for appointments!

The Spanish Galleries

of Chandler & Co., Tremont St. at West, certainly proved their great worth to Beth and Grace this week. They were starting away on a vacation and wished to get a few clothes to take with them. They found everything that they wanted in the delightful Spanish Galleries and the White and Gold Room. Let me tell you about it. That $16 dress department is filled with sport clothes to delight your heart. Rajah sport silks, ensembles, linen dresses, printed linen coats, tennis dresses, fascinating, white as snow, heavy crepes in pastel shades, exquisitely tailored and many prints suitable for the older woman. They come in sizes from 14 to 44 and you'll just adore them all. Sport hats in the White and Gold Room priced at $2.95 are smart and good looking. They come in pink, yellow, soft cream, white, green, red, black and blue. Some of them have smart belt trimmings and they are just the hats to wear with your summer dresses. Do you wonder that between the $16 dress department and the $2.95 hats that Beth and Grace got all the sport outfits they needed? We can do likewise, Anne!

"Your Skin Is a Living Thing

to be stimulated, nourished and molded to healthful beauty and then touched up with just the right cosmetic creations to bring out all its loveliness." The Helena Rubinstein products will give you the subtle touch of artistry to complement your loveliness. Her new "Water-Lily" cosmetic creations—the supreme favorites of fashionable Paris —find expression in glowing, gleaming colors and soft pastels, delightfully youthful yet so youthful that they may blend with your own personality. "Water-Lily" double compact in exquisite Parisian design, rouge in Red Raspberry, Red Geranium or Crushed Rose Leaves and powder in Natural or Rachel comes in Chinese Red, Jade Green or Jet Black at $2.50. Then there are "Water-Lily" Lipsticks priced at $1.25. "Water-Lily" Powder, gossamer fine, imparts an ethereal transparent delicacy to the skin. It is priced at $1.50. All these products come in attractive red containers and boxes and embodied in each is the youth-giving essence of water lily buds. These and all sorts of delightful Helena Rubinstein Hair Preparations may be found in the Toiletries department of Filene's, First Floor.

This Is the Day

when all the world looks youthful. Mothers and daughters look like sisters. I always wondered what Florence did to keep so young. Her lovely hair, which never faded or turned gray, is a crowning glory. This is because when the first telltale streaks of gray began to appear she started using the Ann J. MacHale Hair Color Restorer, that wonderful preparation to restore the color of your hair. It is not a dye. It brought all the natural color and sheen back to her hair. Her face is always soft and fair and free from wrinkles because she used "Rose-ola", priced at $1, at the S. S. Pierce Company, at 69 Tremont Street. "Cuticle Ice," that matchless cream for the hands, is priced at 75c a jar. It keeps her hands dainty and fair and soft. Wasn't Florence fine to tell me all about these products and not keep the secret to herself? Ann MacHale's Hair Color Restorer is priced at $1 a bottle. This is good for more than one feature. Youth and keep it fast. Let's visit the S. S. Pierce Company and get some of these wonderful preparations for our very own.

I Know You Have

a fur coat that needs a little repairing, refining or remodelling, dear. If so, take it to the Boston Fur Mfg. Co. at 513 Washington st., opposite R. H. White's, 3rd floor. You won't regret it one bit if you do because this firm has the well merited reputation of originating and producing the smartest garments of style and distinction. After they have finished with your coat it will have a new swing of style and sparkle that your old coat did many years ago. Prices are very moderate during the summer months and storage is free to all who have work done.

For the First Time

in the history of the Poll Parrot Beauty Salon there is a special price on permanent waves at their new permanent wave shop at 53 Winter St. only. This is a $10 price and for business women particularly. Fifty or sixty permanents are given daily during this sale. They well deserve their popularity, for the Miracle Waves given by Mr. Green at the Tremont St. Shop are truly beautiful. You may make appointment for either day or evening at any of the three Poll Parrot Shops, 177 Tremont st. (Tel. Cap. 6775), 53 Winter st. (Cap. 8346), or 40 Scollay sq. (Haymarket 2303).

With a Deftness

and sureness born of long experience my friend, Miss Elizabeth Sparkes, at 120 Tremont st., manipulates the electric needle, removing superfluous hair from your face painlessly and permanently. Joy shines from the faces of her satisfied patients when they realize that it will not return again. Mildly should your old coat dull your superfluous hair to mar her beauty. In any event not when she can have it taken care of so easily. Call Hancock 7502 for appointments, which are always most private!

A Removal Sale

is going on at Miss Wilcomb's at 367 Boylston St., Standish Bldg. She doesn't want to move her large stock of goods so she is willing to sacrifice them at rather drastic prices for such fine styles and careful workmanship. Exquisitely made hats are priced at $2, $3 and $5, and gorgeous frocks worth much more are now reduced to $10.50, $13.50 and $15. Just think of being able to get frocks and hats with all the Boylston Street charm at bargain prices. I know that we'll be able to pick up just what we want at this smart shop!

The Cool Waves Are Calling

and we answer the call of summer with a trip to the beach. Bathing in the cool, blue sea with sea-tested but sea-worthy lombay suits with stripes or fancy weaves, in chanel, navy, copen and jade, priced at $8.75. Possibly you'd prefer a vivid suit of printed pussy-willow taffeta, in the famous Mallinson brand, with panties that match and add verve to the effect, priced at $25. There are beach sets, wraps, caps, mat and pillow or modernistic smart sets in linen crash. Ensemble suits enter the realm of bathing with white jersey coats, blue edged. All these are found in Jordan Marsh Company's Sea Side Shop, Second Floor, Main Store.

Sunny Golden Hair

is kept more beautiful by the use of Flozor—for it enhances its natural charm and gives it an alluring gleam. It is put up by Le aguendieu of Paris, and sold exclusively by Meyer Jonasson & Co.'s Toiletries Dept., first floor, Tremont and Boylston sts. Flozor is a hair lightener and beautifier made from the herb camomile, and is equally good for blonde and dark brunettes. You apply it after the hair has been thoroughly shampooed and dried. It retails at $2.50. You'll be so happy that you found it when you see your hair after, wards. You'd like some, wouldn't you, Anne?

The Three Ages

of Women correspond to three conditions: beautiful curves—an overfat—reducing. This eternal triangle brings sleepless nights, days filled with anxiety, and the search for relief. Unload fat and you have wrinkles. The shrinking of your face and neck seams them into parallel strips and flabby folds. The Post Beauty Course is the pearl of great price in such cases. It banishes blackheads, rejuvenates the skin and restores its elasticity. Absorption removes dead tissue and rebuilds the cushions under the wrinkles as Nature irons them out. A 15 facial for $2 demonstrates what you can do at home. Tel. Haymarket 1647 for appointment or call at Post Institute, 6 Beacon St., Room 810.

The Shades of Night

are falling and it's time for rest. But not until we use Virzoel products, dear. First the fragrant Virzoel Almond Cream which is excellent for cleansing the face. The price is $1 a jar. Then Virzoel Swedish Face Bath patted on the face with a bit of cotton. It is so refreshing and such a fine astringent, and one is priced at $1.25 a bottle. Then in the morning a dash of Virzoel Face Powder which is very good for our skin. Never forget the use of these delightful products on side of the P. O. Square, 33 Summer St., Toilet Goods Dept., first floor.

What a delightful holiday weekend we had! It was so hard to feel this morning that it was actually over. But then we had our shopping tour to look forward to. Golden hours in store so filled with gleaming summer colors. We finished our shopping a little early today so I guess there'll be time for us to have a little visit before you leave for home.

How would you like to go to tea with your

Priscilla

DANCE AND SAIL TONIGHT STEAMER MAYFLOWER

AND EVERY WEEK-DAY EVENING EXCEPT MONDAY

Best orchestra in Boston
Leaves Rowe's Wharf 8:30 Sharp
Returns at 11:15 P.M., Rain or Shine
FARE $1.00
FREE AUTO PARKING

N. Y. BANKER NAMED FOR PRESIDENT OF BAPTISTS

Detroit, June 19 (AP)—A. M. Harris, New York banker and prominent layman in the Baptist denomination, was nominated today for the presidency of the Northern Baptist convention. James J. Davis, Secretary of Labor, was nominated for the presidency of the American Baptist Home Mission Society.

SUNBURN IDEA ENDS PAIN AND FEELING

The pain of sunburn can be stopped instantly by applying Chasmines. When used in time Chasmines soon prevents the skin peeling. Inflamed, aching feet are also instantly soothed by Chasmines. —Adv.

Clearance Sale Hand-Made Hats

Formerly $10, $12 & $15

$5.00 & $7.50

For One Week Only

20% Discount

ON ALL HATS

Fashioned to the Head

LANDSBERG

5 WINTER ST. 4th Floor

JUNE BRIDES' GOWNS ALLURING, SAYS BETTY ALDEN

Garments Worn by Mrs. Daniel Simonds, 2d, in Trinity Church Wedding Put Emphasis on Simplicity

BRIDES IN TRAILING SATINS AND BRIDES IN GOSSAMER LACES MOVE RADIANTLY through June's blossom scented mazes. But none more sweet-eyed, more truly the epitome of girl-bride loveliness than Mrs. Daniel Simonds, 2d. As Miss Elizabeth Sprague she moved serenely up Trinity's flower-marked aisle. Her trailing satins and floating tulle emphasized how effective rich gleaming satin is quite unadorned, and how cameo-like beauty such as hers is enhanced by a face veil of tulle. There was a train, long and pointed, starting from the basque, a pearl bandeau held her veil, and for flowers she carried calla lilies.

ENORMOUS URNS FILLED with bright pink gladioli and many gleaming tapers gave Trinity's altar an added beauty of color and light. A boys' choir chanted in processional and recessional. Society, gladsomely arrayed, rustled into the pews. Bride attendants in fluttery chiffons followed in the wake of formally turned out ushers. Altogether, the Sprague-Simonds bridal picture was delightfully satisfying even in a month more than richly endowed with such pageantry.

PRETTY GIRLS LOOKED OUT from beneath drooping leghorn hats wound about their brims with long trailing chiffons scarves and pearl strands. Fluttery chiffons clothed them; chiffons adroitly fashioned in the cascade effect, with a slender long wisp of chiffon swinging to satin clad heels. Mrs. Shaw Sprague and Miss Sally Sprague, matron and maid of honor for the bride, wore new-leaf green, and the others, ton in all, wore a citron yellow, as odd as it was effective. Enormous arm clusters of ward roses contrasted beautifully with the green tints.

MRS. PHINEAS SPRAGUE carried a cluster of the same roses, to enhance the mellow beauty of her chiffon coat ensemble. Hat and frock, coat and shoes were all of the same tone, a rich marigold yellow. Mrs. Sprague had for escort up the aisle her little grandson, the small son of Mr. and Mrs. Shaw Sprague, (Lucy Carnegie). Wedding guests left Trinity after the ceremonial for the short motor trip to the Sprague town house in Commonwealth ave., there to offer felicitations, and many of them later in the afternoon to appear in numbers at the Country Club for the races.

MISS HELEN MOSELEY AND Miss Betty Soule in floppy leghorns and with chiffon frocks fluttering in the breeze, were two of the Country Club throng for the second day of racing, after the wedding. Mr. and Mrs. Hugh Bancroft went on from wedding to races, their daughter, Miss Jessie Bancroft, and Mr. Cox, her fiance, of the group. Miss Mary Louise Almy's radiant beauty enlivened both scenes, and her violet frock and hat were as becoming as girl could wish. Miss Helen Rust's frock was straight line and her hat one of the enormous affairs that serve for parasol as well.

BERETT WOULD RACE DAY be for perfect sartorial effects, were it not for Henry Vaughan and his "topper," and B. Nason Hamlin's gray bowler. Beret also would Race Day be of the true track atmosphere were it not for a few valiant souls who muster a prancing four and roll out grandly atop a "coach." The yellow and black coach bearing the initials of Bayard Tuckerman on its door panel came rolling into the grounds to a place beside the rail, bearing a smart masculine contingent. Philip Saltonstall was one of them.

HORNS TOOTED AND WHIPS cracked from a trio of coaches that tooled in with dash and swirled up to places by the rail. William Vanderbilt and his four high stepping grays and the coach "Venture" should have been a part of the picture. Certainly that famous coach and its present owner belong in such a scene as the Country Club course presented under brilliant skies. Turf never was greener, nor crowds smarter. Well may the Eastern Horse Club governors and officials consider that the renewal of the races each year is definitely on the program.

WATCHING HER STEEPLECHASER "Iollan" come racing home winner of the Eastern Dog Club Steeplechase was Miss Ruth Neyhart's great pleasure. Miss Ruth Neyhart's win yesterday followed up Miss Dorothy Neyhart's win of the girls' race Saturday, and indicates that these two sisters are well advanced on the road to success in their chosen line. Miss Ruth Neyhart, receiving a handsome piece of plate from the hands of Henry Vaughan in the judges' stand was very attractive in bright printed silk. Miss Dorothy's frock and hat were soft gray, the feminine sort of thing she so seldom appears in, being definitely and decidedly "horsey."

THE EASTERN HORSE CLUB'S president, John R. Macomber, watched his blue and gold and "Redbridge" race in the winner of the Groton. Mrs. Sumner Pingree was in the Weld box as Mr. Pingree came in second on Endless, of Flying Horse Farm stables in the Road Riders' race. The sixth and last race on the second day was a pretty contest, Mr. Pingree and Mrs. Geraldyne Redmond's "Datura" providing a neck and neck finish that thrilled the stands. Wednesday at Raceland there will be a repetition of all these thrills, with all the swagger set out in force to complete its three days of racing hereabouts.

Silk STOCKINGS

The Kind You've Always Wanted

Service Weights

Pure Silk! Full-Fashioned! 4-in. Lisle Top! First Quality! Unsurpassed—even at $1.65

$1.04

If you have not yet discovered the most satisfactory silk Hosiery on the market come in NOW and see this high Quality Hosiery—in the newest and largest of 5 Successful Boston Hosiery Shops

Ann Pennington Hosiery Shops

453 Washington St., Dexter Building 4th Floor

Near the corner of Winter street

For other 5 shops are catering to appeal—so we do not advertise them!

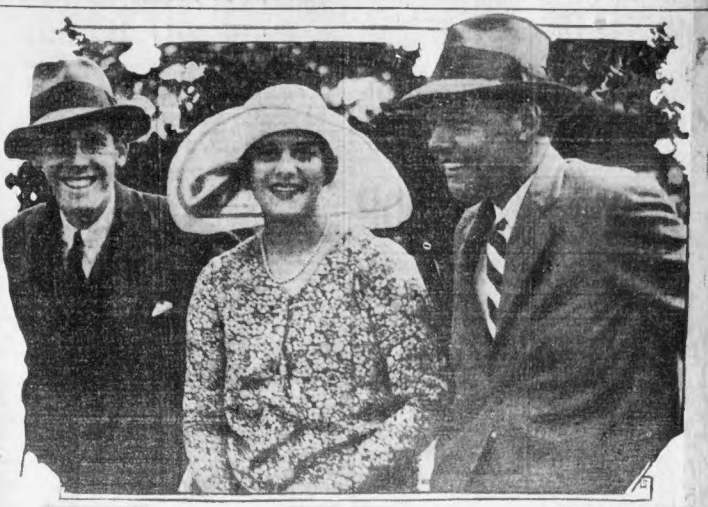

ROBERT McDOWELL MISS ROSE MOVIUS HORACE W. FULLER

THEY HAD A GREAT TIME WATCHING THE PONIES

One of the season's prettiest buds at the races proves popular with the Harvard University set.

Boston Evening American Staff Photo

Hemstitching 9 cents a yard

Thresher Brothers

(INCORPORATED)

McCall Printed Patterns

19 Temple Place **41 West Street**

Reputation counts . . . . New England proves that no other store can offer such a

June Clearance Sale of Silks

Prices may sound the same . . . but the value tells the story

the great group . . . in style . . . in quality . . . in price

$2 Silk Broadcloth
$2 Shantung Prints
$1.85 Georgettes
$1.75 Crepe de Chine

$1.38

$3 Plaids and Checks
$2 Printed Crepes
$1.75 Chiffon Taffeta
$2 Sheer Prints

Many shorter lengths on materials too numerous to mention

Hundreds of yards . . . . enough to dress all of Boston's smartest women . . . . priced at this one price that has been copied far and near . . . . yet still remains Thresher's own sign of super-value.

Highest in fashion—lowest in price—

Nothing is smarter. And nothing could be more economical than printed frocks, if you buy your silk from this marvelous group of reductions.

Printed Crepe de Chine
Usually $1.65, $3.00, $3.50
Sale Price $1.18, $1.78, $2.38
Favored for frocks, scarfs, blouses and in combination with plain crepes.

$4.65 Pussy Willow Prints $3.48
Mallinson's smartest, including "Playgrounds of the World." 40 inches.

$3.50 Printed Chiffon $2.10
Smart patterns seen in many of the model gowns. 40 inches wide.

$1 Printed Tub Silks 78c
Vast array of new colors and designs. Ideal for hot weather. 33 and 36 in.

Georgette Prints
Usually $2.00 and $3.00
Sale Price $1.18 and $1.58
These summery prints include the smartest patterns of this season.

$3 Satin Crepe $2.20
Handsome for street and evening wear. The newest colors as well as black and white. 40 inches.

Black Charmeuse
Usually $2.00 and $3.00
Sale Price $1.55 and $1.95
Always stunning, especially so when combined with white.

$2.50 Flat Crepes $1.84
A non-slipping quality; no matter how active you are your frock will hold its own. The best colors.

Black Satin Crepes
Usually $2.50, $3.00 and $4.00
Sale Price $1.78, $2.20 and $2.98
Three rich qualities in an outstanding fashion fabric. 40 inches wide.

$5 and $6 Sport Silks $3.88
Mallinson and Migel's famous silks are seldom reduced. Yet in June these nationally advertised silks are amazingly reduced.

$3 Washable Satin $2.38
Famous manufacturer's high quality pure silk satin. In white, ivory and pink. 40 inches.

McCALL PATTERN 5374

These silks are style-tested and price-proved

$2 Society Satin $1.58
Society Washable Satin wears as well as it washes. Lingerie shades and dark colors. 32 inches.

$1.25 Honan Pongee 85c
The loveliest colors and white. Sport frocks of colored pongee are popular. 32 inches.

$2.50 Washable Shantung $1.75
Best plain colors and the smart new light ground prints. 36 inches.

Imported Natural Pongee
Usually 69c, $1.10, $1.20
Sale Price 48c, 78c, $1.10
Launders perfectly. For dresses, underwear and draperies. 33 inches.

$2.50 Chinese Damask $1.75
Pure silk, in smart colors and white. Launders perfectly. 27 inches.

Imported Japanese Habutai
Usually $1.25, $2.00, $2.50, $4.00
Sale Price 88c, $1.45, $1.85, $2.95
Light weight for linings, heavier for dresses and sport wear. 36 inches.

$3 Georgette and Crepe Roma $2.18
Unusual variety of colors; particularly desirable for immediate wear, 40 inches.

$1.25 Rayon Twill 88c
Especially effective under this season's sheer prints or for house decorations. Launders perfectly. 36 inch.

89c Silk and Cotton Linings 68c
Nationally advertised quality; smartest colors for dress linings, slips and lingerie. 36 inch.

$1.25 Radium Broadcloth 88c
All-Silk Washable, ideal for Summer costumes, blouses, lingerie, etc. Season's best colors. 36 in.

$3 Laces $1.95
The vogue for lace frocks and lace-trimmed chiffon and georgette afternoon dresses is at its height. 36-inch all-over and flouncings in the best colors.

McCALL PATTERN 5272

Thresher's Spool Silk. 100 yards guaranteed. Usually 18c. Sale Price 13c.
Thresher's Large Sewing Silk. White and black. Usually $1.15. Sale Price 80c.

Harmonious Hosiery—that wear as well as they look, all are Full-Fashioned, the service weight have lisle toe, heel and hem, in other words Hosiery that will fill the needs of the most fastidious.

$2.00 "Sheerwear" Chiffon Hosiery $1.37
A shimmering length of beauty.
All silk from top to toe.

$1.65 Rollins' Runatop Hosiery $1.28
Famous make. Pointed heels.

$1.65 "Serviallk" Hosiery $1.28
Pure Silk. Named for its wear.

See our large group of service weight, pure silk full-fashioned hosiery, $1 a pair

SPOTS — Now you see them, now you don't

Quite like magic spots of grease, coffee, tea, syrup, etc., disappear when Annette's Perfect Cleanser is applied. As easy to use as face powder, and it will not harm the most delicate fabric.

Annette's Perfect Cleanser 50c
for a generous box
Demonstrated at Thresher's this week and next

Drink

La Touraine Coffee

You might as well have the best

Saturday Nights—POPS—WBZ

Listen in

PAINE LAMP SPECIALS

for Gifts and Summer Homes

Lamps of exquisite taste priced within average range are starred in the Lamp Gallery. New moderate price specials include the three sketched and many, many equally interesting values.

Mail and Telephone orders promptly filled

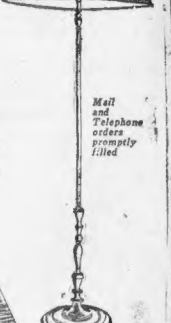

Intelligent tasteful service in ensembling of lamps and shades

Bridge Lamp English brass finish, adjustable socket.
$18.50

Shade of taffeta with contrast puff edge top and bottom.
$15

Table Lamp of ivory Italian pottery with parchment paper shade with charming floral decoration.
Complete,
$17.50

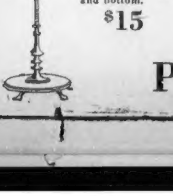

Floor Lamps, English brass finish. Conservative designs.
$18.50

18-in. taffeta shade with contrast band or puff edge.
$26.50

For the Summer Porch new appropriate inexpensive shades in great variety

Store closes 5 P. M.

PAINE'S 81 Arlington Street

NEW YORK
$4 Daily Service
8 a.m.-9 p.m.
Eastern Standard Time
Observation Coaches
3 PROVIDENCE ST.
PARK SQ. LIB. 1925

Real estate values are growing steadily in Boston. If you ever intend to own your home, buy it now! See the home bargains offered today in the Classified Ads.

BILL GIVING WOMEN VOTE PASSES BRITISH HOUSE

London, June 19 — The equal franchise bill, giving women the vote at the age of 21 under the same terms as men, passed its third reading in the House of Lords without discussion.

The bill, for which suffrage leaders have fought steadily for several years, has now passed both Houses and only awaits royal assent.

READING LOCKUP FILLED; STONEHAM HELPS OUT

Stoneham, June 19 — Stoneham played host to one guest of the town of Reading. The Reading lockup was completely filled, so one of the Reading police's prisoners was sent here for the night.

THOUSANDS GET THRILLS AT 101 RANCH SHOW

Hundreds of kids and thousands of adults cheered themselves hoarse as they witnessed the various stunts of the cowboys and cowgirls and foreign cavalrymen of Miller Brothers 101 Ranch Wild West and Far East Circus which opened at Andrew sq. yesterday.

Horses that danced to the strains of popular music, longhorn steers that jumped madly about the huge ring in an effort to throw their determined riders, elephants that went through their tricks like seasoned performers, and race horses that seemed to float through the air were among the many attractions of the circus.

A feature that thrilled all present was the demonstration of Cossack horsemanship by Don and Ural Cossacks, all veterans of the late czar's army. These men seemed perfectly at home on the backs of horses that dashed madly about the ring. Their feats thrilled the audience.

The Indians did much to amuse and thrill the spectators. Their ceremonial dances were most interesting.

Capt. Ted Lewis was one of the stars of the show. His skill with the rifle and revolver amazed the huge audience.

"Julius Caesar," a pageant of Ancient Rome, was the most unusual number on the program. A realistic chariot race was the big feature of this number. The circus will remain until next Saturday. Nearly 1100 performers and 600 animals take part in the show.

SCHOONER FORD TOTAL WRECK

St. John's, N. F., June 19 (AP)—The Gloucester fishing schooner Henry Ford, which grounded yesterday at Rocky Harbor, Bonne Bay, today was reported to be a total wreck. Her crew of 25 is safe.

The Henry Ford, well known as a racing schooner, took part in the international fishermen's race a few years ago.

Weds Policeman

The marriage of Miss Catherine J. Sullivan of 14 Summer st., West Roxbury, to Patrolman Stanley A. Slack of the Roxbury Crossing police, was solemnized in St. Theresa's Church, West Roxbury, the Rev. William F. Lyons, pastor, officiating.

Alumnae Present Yard Long Check to Smith College

Northampton, June 19—A gigantic check, three feet long, drawn for $62,396.18 was presented to Pres. William Allan Neilson of Smith College at the alumnae frolic. The check represents the first instalment on the alumnae fund, which is to be the regular channel of alumnae-giving for the college, and will be used for the increase of faculty salaries.

AIRPORT HEAD TELLS NEED OF DEVELOPMENT

"We have here on Jeffries Point the possibilities of the best airport in the United States, but to date we are so far back that the rest of the country is laughing at us."

Thus Lieut. Donald G. Duke, commander of the Boston airport, today viewed the present situation with which Boston and Massachusetts are treating his adopted "child."

Lieut. Duke

"Due to the smallness of the field, the War Department has asked the various commercial companies operating here to apply for permits to use the airport, and from the way things look today not all these applications will be granted, which will cause many of the commercial boys to seek other fields, most of which will be cow pastures, thus creating the worst possible conditions.

"If the Boston airport were fully developed we could install an adequate method of checking equipment and personnel, thus insuring the air public the highest standards of safety. If the companies are forced to move off the airport they will be scattered far and wide and we will have planes flying that really should not be allowed out of hangars."

HALE LEADS BY 30,000

Portland, Me., June 19 (AP)—Sen. Frederick Hale was renominated for a third term in the Republican primary, easily defeating Gov. Ralph O. Brewster by more than 30,000 votes.

Congressman Ira G. Hersey, Republican, Houlton, who is serving his sixth term as representative from the fourth district, was defeated for renomination by Donald W. Snow, a Bangor attorney.

In a four-cornered contest for the Republican nomination for governor, William Tudor Gardiner, wealthy resident of Gardiner and former speaker of the House of Representatives, was a winner by a vote larger than the combined totals of his opponents.

Congressman Carroll L. Beedy, Wallace H. White Jr., and John E. Nelson, all Republicans, were renominated without opposition.

There were no contests for the major Democratic nominations.

The nominees are: For senator, Herbert E. Holmes Lewiston, an attorney; for governor, Edward C. Moran, Jr., Rockland, a business man.

HARVARD CLASS ORATOR LAUDS THE NEW AGE

Continued from First Page.

nightmare. Today they are but a common wail.

"Going to the dogs may sum up these traits, but sue ha process only takes place in the mind's eye and is wholly relative. A talking monkey might make the same assertion.

GIVE THEM A HEARING.

"With all respect, we ask those who would have conformance with the past, if the past is worthy of conformance. The answer may suggest that even an effusive welcome should just now be accorded an independent, venturesome and even defiant youth.

"Is it not time that the disciples of change were given a hearing? Must the scroll of tradition be accepted wholesale with such blots upon it? There must be a limit to the perpetuation of error.

"Individualism has harmed no one except the coward—and his place is in the rear guard.

"The appraisers now are at work valuing our inheritance. They have found a once fair world devastated by the most brutal war in history. There are debts surpassing calculation. A peace was made which was not a peace, and it was dictated, not negotiated.

WRITTEN IN RED INK

"Our political and moral items must be written in red ink. They show a cabinet in which one member was bribed to deliver a public domain valued at a thousand million dollars. Another member secured a portion of the bribe funds to pay off the party deficit, while a third turned the department of justice into a den of corruption.

"We have seen a reaction in our influence on our elders. Has not the flapper brought up the grandmothers to bobbed hair and knee skirts, tobacco and cocktails? It is even stated that our fathers insist upon well filled cellars and trustworthy bootleggers, despite the amendment they themselves added to the Constitution.

"We deal with sex and social problems openly and not too seriously. If companionate marriage, sex education and similar plans seem daring innovations—are they more a menace to the correct solution than prudery and the dreary censorship of frank discussion that still infests the Anglo-Saxon and Ward?

YESTERDAY AND TODAY

"To war; to imperialism; to greater facilities for travel; to the more universal spread of news—are due the excessive excitement, excessive doubt, the essential difference between yesterday and today."

The Sanders Theater exercises opened after the senior class chapel service at Appleton chapel.

The class poem, written and read by Charles C. Abbott of Cambridge depicted the "average undergraduate" of Harvard from the time of his entrance, through the four years to the goal of the diploma. The class ode was read by John Caspar Dreier of Brooklyn, and the exercises were in charge of Prof. E. C. Moore.

Later in the day the tree exercises, a stadium fete, the graduation, presentation of the class banner to the class of 1931 and a confetti battle, took their places in the program.

Tonight the senior glee club will render a vocal program from the steps of Widener library. Tomorrow the class will attend the Harvard-Yale baseball game. Graduation comes Thursday, and Friday the Phi Beta Kappa exercises in Sanders Theater.

Classes of '03 and '08 Have Their Reunions Today

The Harvard classes of '03 and '03 which are holding their annual reunions, were present in force today at Harvard class day.

The class of '08, holding its 20th anniversary, is making its headquarters at Hotel Preston, Swampscott, among the prominent members being John S. Richardson, Hoover campaign manager in Massachusetts; F. H. Van Orman, Lieutenant-Governor of Indiana; ex-Atty.-Gen. A. E. Benton, Edward Dana, Manager of the Elevated; Robert A. Stranahan, president Champion Spark Plug Company, and John Eaton of S. S. Pierce & Co. Robert Guild, '06, was adopted by the class for the occasion.

Members of the '03 class, holding their 25th anniversary, are at the estate of Dudley Clark, former varsity football star, at Westwood.

CHICAGO POLICE STILL SEEK 7 FOR BOMBINGS

Chicago, June 19—Making its first definite move to bring to justice those charged with responsibility for the bombings, slayings, kidnappings and murders that marked the primary election in Chicago, April 10, the law closed in on 12 men here.

Five of the 12 were placed under arrest and the others were the object of an intensive police hunt on indictments which charged variously assault with intent to murder, kidnapping and robbery.

Did Not Make Hop to Clear Mortgage, Says Hub Girl

Southampton, June 19—Before leaving Southampton for London today Miss Amelia Earhart, first woman to span the Atlantic in an airplane, exploded the myth that the flight was made to get money to "pay off the mortgage upon the family homestead."

"I am really upset by the report that the flight was made to clear off a mortgage," she said. "I never heard of anything so ridiculous. I made the trip as part of my June vacation. There was no other object in it."

ITALIAN PLANE FAILS TO FIND GEN. NOBILE

Rome, June 19 (AP)—Maj. Maddalena, Italian flier, made an unsuccessful reconnaissance in search for the Nobile party today and returned to Kings Bay, Spitzbergen, in his Savoia-Marchetti.

A message received from the Citta di Milano, base ship at Kings Bay, made public by the official news agency Stefani, said that Maddalena, who arrived in Kings Bay, Norway, last night, took off early today and flew past North Cape to the region in which Nobile and his five stranded companions are waiting for relief.

Just as the Norwegian fliers, Capt. Riiser-Larsen and Lieut. Lootzow Holm had failed in three previous attempts to sight the Nobile party, Maddalena also was unsuccessful in his search and returned to Kings Bay after a six-hour flight.

Now that visual efforts to find Gen. Nobile and his red tent pitched amidst the rough ice off Northeast Land have failed, an effort will be made to keep the S-55, which is equipped with radio, in touch with the Nobile party by means of wireless signals.

Nobile has been informed that during the next flight of the S-55 it will be necessary for him to use his own radio post to guide the big plane as soon as it comes into sight.

When Riiser-Larsen and Holm returned from their second unsuccessful reconnaissance yesterday they were informed Nobile had seen them at a distance of scarcely a mile and a half. The two men then took off in the same plane for a third attempt, hoping that between them they might see the Nobile party, but again they were unsuccessful and returned to their base ship, the Braganza.

MANCHESTER BOY DIES FROM AUTO INJURIES

Manchester, N. H. June 19—Michel Sakalay, four-year-old son of Mr. and Mrs. Elias Sakalay of 262 Auburn st., died at the Sacred Heart Hospital of injuries received when he was struck by an automobile driven by John Pelleris of Valley st.

The accident happened on Auburn st., near Union, the youngster being struck as he appeared suddenly in front of the car from behind a horse-drawn vehicle.

Roxbury Boy Injured

An automobile operated by Thomas O'Brien of Woodward st., South Boston, struck Paul McDowell, 4, of 43 Field st., Roxbury, while the boy was crossing Ruggles st., near Field st. The boy was taken to City Hospital, where he was treated for contusions and abrasions to the left elbow and head.

LIFE IS SAVED AS HORSE HEARS MASTER'S CRY

Death, riding on the rubber of a speeding automobile, nearly overtook Frederick J. Wright, 34, of Bertram st., a milk wagon driver, early today at South and Sedgewick sts., Jamaica Plain.

Wright's wagon, struck by a hit-and-run driver, was overturned and he was pinned beneath it. Milk bottles were flung far and wide to crash on the pavement and glass from some of the bottles cut the pinioned driver.

Had the horse bolted with the overturned wagon, Wright would have been ground to death, according to police, but the animal halted when he heard his master's voice crying for help.

Policemen Crehan, Wholey and McLaughlin, who were going on duty after roll call, rescued Wright and took him to Forest Hills Hospital where he was found to have escaped with bruises and lacerations.

GYPSY MOTORCYCLE TOUR ENDS AT BEACH

Old Orchard Beach, Me., June 19—The 12th annual Gypsy Tour of the Massachusetts Motorcycle Association came to a close, when the officers of the association and many of the 300 cyclists, who made the run here from a number of New England cities on Saturday or Sunday, returned home.

INSPECT PIAZZA WHERE WOMAN FELL TO DEATH

Building inspectors are today looking over the house at 96 Marshall st., Brighton, where Mary I. Neary, 69-year-old woman, fell 35-feet when the piazza, apparently collapsed.

She died at St. Elizabeth's Hospital. At the hospital it was found that the woman had suffered a broken left leg, a fracture of the skull and internal injuries.

According to other tenants of the house the supports of the piazza gave way.

May Keep Bremen in U. S.

Berlin, June 19 (INS)—An American group has offered to purchase the German transatlantic plane Bremen, now lying on Greenly island, to place it if a museum, it was learned today.

New York $5.00
Leave South Station daily except Sundays, 6.45 p.m., E.S.T. Sundays 4.00 p.m., E.S.T. Free connection transfer between Providence Railroad Station and Pier Point Wharf. Due New York, Pier 14, N. R. 6.00 a. m., E.S.T. Music. Accomodation carried. Tickets at 67 Franklin Street and South or Back Bay Stations.
PROVIDENCE LINE
THE NEW ENGLAND STEAMSHIP COMPANY

SALLY SHOE SHOP UP ONE FLIGHT
The Entire 2nd Floor Front of The Merchants Bldg.
The Only Shop of Its Kind in Boston
77 SUMMER ST. Corner Kingston St. Open Until 6 P. M.
If You Wear Expensive Shoes—Continue To Do So—But Pay Only 1-3 to 1-2 the Original Prices.

Illustrated above is a clever version of the NEW in FOOTWEAR—smartly styled—a colonial pump in platinum grey kid, suede inlays, hand turn sole and covered medium heels of the proper height.
Sally Offers 2900 Pairs of
FINE SHOES
USUAL PRICE $10 or more Our price $4.95
50% off
USUAL PRICE $10 or more Our price $4.95

Washington Jewelry Company
365 Washington St.—at Bromfield
Sensational Sale of Expensive
Wrist Watches

See Them in Our Windows

The greatest Wrist Watch Sale of the year! Astounding values in time for graduation!
We "GROUPED" all our finest, loveliest $17.50, $22.50 and $25 Wrist Watches together and priced them sensationally low—$14.50 each.
You never saw such beautiful creations:—some oval, some rectangular, some square, some fancy, some with costly pierced bracelets attached, some 6 jewels, some 15; ALL artistically carved in alluring designs *(see illustrations above)*. Come EARLY and pick the cream of the assortment. You may buy them on the Washington Courteous Credit Plan that has helped over 140,000 customers to give and possess beautiful jewelry.
Delivered in Handsome Plush Gift Case
Your Choice
$14.50
$1 Weekly

COUPON—For Those Who Cannot Call!
Washington Jewelry Co.
368 Washington St., Boston
"The Old New England Store"
Gentlemen:—Send me one of your sensational Wrist Watch values at $14.50. I enclose $1, the balance payable $1 weekly or $4 monthly. If I am not pleased at end of 10 Days, my $1 will be refunded.
Name.....
Address.....
City..... State.....
Mail Orders Filled Everywhere (Clip and enclose picture of watch desired) Amer 6-19-28

Parents! Relatives! Friends!
—GIVE! Not a gift of fleeting value — but a fine Wrist Watch that will be an **enduring, priceless** reminder of your love. *Our courteous Credit Service will help you!*

LOOK at your SHOES!
When you *try* to look your best, your shoes are well polished. Get the habit!
2 IN 1
THE HOME SHOE POLISH
All colors—15c—*all dealers*

MOHICAN MARKETS Adams Sq. 2152 Washington St., Roxbury 420 Broadway, So. Boston
Real Bargains in Quality Foods at Less Than Whole Prices—Tuesday and Wednesday Selling
LEAN PORK CHOPS 26c Lb. ALL CENTER CUTS
GENUINE SPRING LAMBFORES 19c Lb.
FRESH MADE FRANKFORTS 25c Lb.
MEATY CORNED SPARE RIBS 12c Lb.
Evap. Milk 3 TALL cans 25c Reg. 10 Dealers
FANCY PEACHES 2 Cans 35c
BABBITTS CLEANSER 3 Cans 11c
FRESH BAKED FIG BARS 2 Lbs. 21c
FRESH OUT OF THE WATER MACKEREL 1½ to 2-lb. Average 9c Lb.
Best Grade Now POTATOES 15 Lbs. 25c
FANCY BERMUDA ONIONS 5 Lbs. 19c
NEW Walnut Meats 53c Lb.
MILD WHOLE MILK CHEESE Well Worth 33c 27c Lb.

Looming on the horizon...
June 21st
the World will have a new and finer motor car
NASH *New "400" Series*
(OPEL)

Advertisement
Varicose Veins Reduced *Or Money Back*
Simple Home Treatment That Is Giving Amazing Results
If you have varicose veins or bunches you can start today to bring them back to normal size, and if you are wise you will do so.
Just get an original bottle of Moone's Emerald Oil at any dispensing pharmacist and apply it night and morning to the enlarged veins. It is very powerful and penetrating.
After a few days' treatment the veins will begin to grow smaller and by regular use will soon reduce to normal.
People who want to reduce varicose veins, or get rid of eczema, ulcers, or piles in a few days should not hesitate to get a bottle at once. It is such a powerful, penetrating antiseptic oil that a small bottle lasts a long time. Any pharmacy can supply you. All druggists sell lots of it.

383 AWARDED DEGREES AT DARTMOUTH

Hanover, N. H., June 19 (AP)—The largest graduating class in the history of Dartmouth College, comprising 383 students, was awarded degrees at the commencement exercises held in Webster Hall this morning. It was the last graduation in which the degree of Bachelor of Science will be given.

Dr. Ernest Martin Hopkins, confirmed to be the next president of Dartmouth, succeeding Dr. Arthur Lyman Hopkins, who retires at the end of the present college year, conferred the degrees.

Among those receiving degrees were Myron Taylor, chairman of the finance committee of the United States Steel Corporation, Montclair, N. J.; Doctor of Mine Philip Hanson Moore, of Lead, S. D.; Doctor of Letters Charles Adams Platt, of the New York city, Lewis Allen Lee, author and playwright, and Maurice Lee, painter and sculptor, Washington, D. C.; Doctor of Laws Lewis Pinckney, senior justice of Dorchester county, Boston; George Ingalls Moore, United States Senior Lieut. New Hampshire, Washington, D. C., and Newton Diehl Baker, secretary of war of the United States, Cleveland, O.

Report on icebergs

According to radio messages received from the United States Coast Guard cutters Modoc and Marion now maintaining the international patrol, icebergs are now between north of the usual ocean steamship tracks.

DE LUXE SERVICE between Boston and Montreal
Effective June 24th
The AMBASSADOR
Leaves Boston (North Sta.) 11:00 A. M. Daily
Arrives Montreal 9:15 P. M. Daily
(Standard Time)
Latest type equipment; Coaches, Parlor Car, Dining Car and Library Observation Car, Radio equipped.
For information, ticket and full parlor car space on sale at office North Station or to T. F. Prouse, 212 Washington St., Boston, Mass. Telephone Hu. Board 7400
BOSTON & MAINE RAILROAD
CENTRAL VERMONT RAILWAY
CANADIAN NATIONAL RAILWAYS

Byrd Names Pole Plane After His Native State

Washington, June 19—The Virginian will be the name of one of the planes which Commander Richard Byrd will use in his South Pole flight. The plane is named in honor of the flier's native State.

Some time ago the airman said that he would name one of his planes the Floyd Bennett, in honor of the Navy man who gave his life in the attempt to aid his brother airmen from Germany and Ireland.

AWARD HONORS TO YALE MEN

New Haven Ct., June 19 (AP)—Yale comes and the Sheffield Scientific school awarded their degrees and awarded their honors at the exercises in Woolsey Hall today, as follows:

To William R. Chambers of the senior class the Forest prize of $100 awarded annually to the college senior who shall write and deliver an English oration in the best manner.

To George T. Washington of Detroit the Alumni Henry Stoy prize of $100 awarded to the undergraduate who, through the combination of intellectual achievement, executive ability and personality shall be adjudged by the faculty to have done the most for Yale by living up to the standards and traditions of the college.

To Carl A. Saunders of Cambridge, Mass., and Walter Harding Plimpton of Stamford, Conn., the Porter prize of $75 and a medal awarded to the senior who, in every other way such and general attitude, shall be best calculated exemplify the ideals of Chester Harding Plimpton who was killed in the World War.

CAMBRIDGE SLAYER GETS 4 TO 6 YEARS

Permitted to change his plea of not guilty of murder to guilty of manslaughter, Clarence R. Hogan of Cambridge, was sentenced to four to six years in State Prison in East Cambridge Superior Court today. Hogan was charged with causing the death of William Ioia, 8, of Cambridge on a railroad bridge on Prospect street, Cambridge, on March 15. Ioia, following pressure of the body by James M. Heslin, chairman of the building committee.

Cuticura Talcum
Is Soothing
For Baby's Skin
Soap, Ointment, Talcum sold everywhere

SWAPPED SUITS WITH TAR WHO TOLD OF WOE

An exchange of clothing with a fugitive U. S. N. [illegible] to help him [illegible] in advance of [illegible] in Boston, [illegible] said Everett Ingersoll in Police Court today and left [illegible] suit of sailor clothes.

Ingersoll pleaded guilty before Judge James A. Lovell to a charge of [illegible] wearing a naval uniform. He explained when [illegible] button coat a year [illegible] [illegible] [illegible]

JESSE POMEROY FINDS LAW IS PROTECTIVE

A man who more than half a century ago was pinned for life behind the bars of a cell in Massachusetts State prison today expressed his views on "The Protection of the Law."

He is Jesse H. Pomeroy, the State's oldest "lifer." Pomeroy's views were embodied in an editorial in The Mentor, prison publication to which he has been a contributor for many years under the pen name of "Grandpa."

"In prison or at large the true protection of the law is not primarily privilege," Pomeroy wrote. "Often it may seem that those who are first get that position as a matter of course or by luck or some reckless, reckless individual. Some of the best men are in prison and some of those who are without the orders [illegible] at large. [illegible] of course, and it is a fact [illegible] section must be found [illegible] for if the world is to [illegible] age."

"The protection of the law is at present and [illegible] and it is going to [illegible] of all who are called to it [illegible] and to [illegible] to [illegible]

COURT BOMBED IN 'EXTORTION' WAR; 14 HURT

Detroit, June 19 (AP)—Intimidation of the courts and robbery were among the puzzling issues [illegible] today for the bombing of the county court building yesterday which caused injury to 14 persons and damage to the building [illegible].

Superior John Babb of the [illegible] was seated [illegible] which was intended [illegible] Morris Cohen, [illegible] Cohen, several [illegible] were [illegible] on [illegible] [illegible] with extension in connection with the Cohen and Jaffee case. Cohen's lawyer was [illegible] and to [illegible] and people's [illegible] the Cohen [illegible] for the [illegible] Cohen pleading, [illegible] said.

A few [illegible] of the [illegible] of the [illegible] was a powerful explosive and [illegible] [illegible] [illegible] of the [illegible] [illegible] of [illegible] [illegible] [illegible]

The WOLF-MAN of PARIS

BY RAFAEL SABATINI
Author of "SCARAMOUCHE," "THE SEA HAWK," "CAPTAIN BLOOD," ETC.

A Story of Love and the French Revolution

WHAT HAS GONE ON BEFORE

SARDONICALLY stirring the villagers of Poussignot to height of frenzy for the French Revolution, the Citizen-Deputy Chauviniere shouts "Celibacy is an affront to nature!" He points out that to replace the aristocracy, it is the duty of free men to repopulate France. Swept by his fervor, the Revolutionary Committee passed a law compelling all unmarried men of 25 or over to appear before the Tribunal. Failure to get married means death. The ci-devant Vicomte de Corbal is one of those haled before the bar.

CHAPTER XIII

TO do honor to the court and the occasion, practising that ceremony in which he believed, Corbigny de Corbal had dressed himself with unusual care, in garments stored up for ceremonious occasions: a black coat with silver buttons, silk breeches and stockings and buckled shoes. His brown hair was gathered up and neatly tied in a black silk ribbon.

Very dignified and self-contained, he stood in the crowded chamber of justice to hear himself and others denounced. When it was done he bowed gravely to the members of the tribunal and he would have withdrawn without uttering a word if Chauviniere had not invited to add something of his own to the president's formal speech.

"The citizen ci-devant, Vicomte de Corbal," said he, "will be in the best hands of an advocate for the defense, belonging by birth to a class which the people has abolished. Himself he has gone on to stained because of the reputation such by which he is believed to be inspired, because of the sentiments of liberty, equality and fraternity, by the application of which he has rendered himself beloved. But the time is at hand when the menace of republicanism may not suffice to efface the stain of aristocratic birth, and he should perceive that he is now provided with an opportunity of placing his republicanism beyond all possibility of future question."

Chauviniere paused deliberately. An utter stillness reigned in that crowded chamber. He considered the impassive countenance of Monsieur de Corbal and anticipated with secret pleasure the ruffling of that imperturbable front. He resumed:

"Considered as I am with his [illegible] which I have given proofs of that belief. The nation is above the individual, and I recognize the ma[illegible] to point out to him that he need not be embarrassed by any difficulties of making choice, since a bride lies ready to his hand. I permit myself this indication because so often we overlook that which stands nearest, and I would not have the ci-devant vicomte suffer from any such oversight. A girl of the people, who is among those who serve him, should prove domestically a very suitable wife. Therefore, this court counsels him not only to marry, but to marry Filomene Paulard, the lovely maid-servant at his chateau. Thus not only fulfilling the requirements of your new enactment, but also affording an abiding proof of his acceptance of the religion of equality —a religion in which France will tolerate no heretics."

The riff-raff largely composing the audience hailed the proposal uproariously as worthy of Solomon. When that uproar died down, Monsieur de Corbal at last spoke. A scarlet flush had overspread his long and rather melancholy countenance. But his voice remained calm and steady.

"You know . . ." He halt-turned, so as to include the entire assembly, "You all know my habits of life and of thought, and the simple creed by which I have governed my existence. I believe in communion, and I have given proofs of that

Please Turn to Page 19, Column 4.

The Boston Evening American is a paper pledged to preserve peace among the citizens of this nation and promote the peace of the world.

BOSTON EVENING AMERICAN
A HOME PAPER FOR PEOPLE WHO THINK
BOSTON, TUESDAY, JUNE 19, 1928

SECOND SECTION

WINIFRED BLACK SEES REAL AMERICAN

SPIRIT OF THE NATION IS FOUND IN AUTO ROVER

Following is fifth installment of Winifred Black's series, "My Country 'Tis of Thee."

By WINIFRED BLACK

(Copyright, 1928, by Examiner Printing Company. Distributed by King Features Syndicate).

El Paso, Tex., June 18—We saw them every once in a while, all along the way through Arizona—the lonely, wind-swept graves in the desert.

Graves of white men and white women and one in a white the grave of a little white child—they marked the windings of the old Apache trail.

In the next quarter rose superstition. Mountain, a strange thing like an apparition or like something cut out of pasteboard and painted weird colors for a stage set in a desert play. From the top of that mountain old Geronimo used to watch the dust in the desert and send his brave crawling through the sparse sage brush, flat on their stomachs, to spy and surprise the white men who dared to invade his territory.

The Apache was the most cruel and the most crafty of all the American Indians. He never killed outright, if he could help it. He tortured women and children as a cat tortures a mouse and when old Geronimo could surprise a camp of unsuspecting sleepers his fierce delight sang in his heart like a wild war song.

Who are they, that lie so still in their little graves there in the desert? Old Geronimo could have told you but he died in the military prison down in Florida not so many years ago.

Some of his braves, younger than he, probably know—but they will never tell.

Some of them are sending their children to the Indian schools now and for some queer reason or other, the Indian boys and girls who go to the Indian schools do not like to hear of the Indian massacres and of what old Geronimo and his band considered the glorious days of Indian courage and Indian defiance.

ALL ARE TANNED

Sand and sage brush and wind and beating sun, little cavalcades of queer travel-stained cars—campers, men looking for work, young fellows, six or eight of them crowded into a two-passenger roadster—they knew about the silver lining, too, and were telling the desert winds about it, and about the melancholy

Continued on Page 22.

POISON FAILS TO KILL HER

Prompt action by her mother probably saved the life of Arline Upton, 17, of School st., Charlestown. When the girl swallowed poison the mother took her to Haymarket relief station. After treatment the girl was permitted to return home with her mother. She had mistaken the poison for tonic, it was said.

HUBBY AND $2500 RING VANISH

The strange disappearance of Myron Morris, 32, of Wadsworth ave., New York, a former Bostonian, from a Boston hotel, was reported to police today more than 24 hours after the man walked out of the hotel wearing a $2500 diamond ring and with $100 in cash.

Mrs. Myron Morris, wife of the missing man, told police the ring was here but that her husband had borrowed it.

He had come to Boston, she said, in connection with an offer of an instrument, her husband, a violinist, received from Boston [illegible]

The wife insisted that no quarrel had preceded Morris' departure from the hotel to visit a Boston [illegible] She said they had been married ten months and in that time had not quarreled once.

The wife declared her fear to police that Morris has met with foul play, since he left the hotel on [illegible] record one. That was a telephone message in behalf of a [illegible] he told her [illegible]

PROFIT IN $76 STAMP EXPENSE

[illegible] arma I for rarel shipment of merchandise was demonstrated by a Boston fishing concern which paid $76 postage on a small gear rather than have a trawler tied up for several days.

The gear, itself worth only $35, arrived by plane from Chicago, via New York, less than 48 hours after it left a factory in Beloit, Wis. The package was plastered with 76 one-dollar stamps.

When the trawler Colleen docked [illegible], the owners, O'Hara Brothers, set out to rush repairs on a broken gas motor gear. It was found that all needed parts except one small gear could be quickly procured here.

A telegram was sent to Beloit, Wis., ordering the missing part. The shipment left Beloit early Saturday night and arrived in Boston Sunday morning, being carried [illegible] to the company's [illegible]

He [illegible] long consented [illegible] of the [illegible] and [illegible] have [illegible]

Hundreds of other items in our great June Clearance not mentioned here

Jordan Marsh Company

For instant telephone order service—special telephone HUB bard 2700

JUNE CLEARANCE

Misses' Frocks

F Misses' Evening Dresses. Originally $10.00 to $75.00 ..... 55.00
10 Misses' Silk Afternoon and Street Dresses. Originally 75.00 ..... 55.00
10 Misses' Chiffon and Silk Afternoon and Street Dresses. Originally 65.00 ..... 49.50
10 Misses' Afternoon and Street Dresses. Originally 65.00 ..... 39.50
10 Misses' Afternoon and Street Dresses. Originally 49.50 ..... 35.00
35 Misses' Afternoon and Street Dresses. Originally 39.50 ..... 29.50
50 Misses' Afternoon and Street Dresses. Originally 25.00 to 35.00 ..... 18.50

Women's Moderate Price Frocks

75 Women's Crepe and Georgette Dresses. Originally 16.50 to 19.75 ..... 10.00
115 Women's Crepe and Georgette Dresses. Originally 19.75 to 25.00 ..... 13.50
180 Women's Georgette and Silk Crepe Dresses. Originally 25.00 to 29.50 ..... 18.00
100 Women's Silk Dresses. Originally 25.00 to 29.50 ..... 18.50

Women's Inexpensive Dresses

770 Printed Lawn, Dimities, Linens and Novelty Print Dresses. Sizes 16 to 46. Originally 3.00 ..... 1.49
66 Extra-size Printed Cotton Dresses. Sizes 48, 50, 52. Originally 3.00 ..... 1.49
252 Linen, Rayon, Madras, Silk Poplin and Sport Print Dresses. Originally 4.00 to 6.00 ..... 2.49
133 Rayon, and Cotton Dresses. Sizes 36 to 46. Orig nally 6.00 ..... 4.00
100 Better-grade Cotton Dresses. Were 7.85 ..... 5.95
128 Canton and Satin Dresses. Sizes 36 to 46. Originally 10.75 to 25.00 ..... 8.75
30 Tailored Linen Dresses. White and Pastel Colorings. Originally 10.95 ..... 8.75

From the Special Size Shop

14 Silk and Cloth Fur-Trimmed Dress Coats. Originally 75.00 to 85.00 ..... 49.50
12 Fur Trimmed Dress Coats. Originally 65.00 ..... 29.50
19 Coats, Trimmed and Plain. Originally 40.00 to 5.50 ..... 29.50
24 Crepe Dresses. Originally 25.00 to 29.50 ..... 19.75
16 Afternoon and Evening Dresses. Originally 35.00 to 45.00 ..... 29.50
10 Afternoon Dresses. Originally 49.50 to 59.50 ..... 39.50

Women's Printed Silk and Chiffon Frocks
$15
choice of twelve new styles

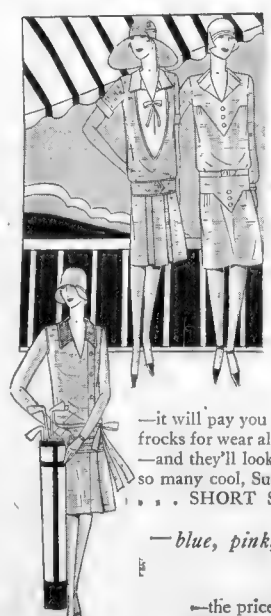

1000 smartung Silk Washable Summer Frocks

—*in lovely pastel colorings*
—*in smart youthful styles*

very specially priced 5.95 *sizes 16 and 18 and 36 to 44*

—it will pay you to buy a generous supply of these smart, cool frocks for wear all Summer . . . there are so many pretty colors —and they'll look just as bright after many tubbings . . . and so many cool, Summery styles, including LONG SLEEVES . . . SHORT SLEEVES and SLEEVELESS sport styles.

—*blue, pink, gold, peach, maize, green, brown, white, orchid, natural*

—the price of these frocks hardly exceeds the cost of the material alone . . . and they're well made!

WOMEN'S INEXPENSIVE FROCKS, FOURTH FLOOR, MAIN STORE

Misses' Coats

78 Misses' Fur Trimmed Dressy Spring Coats. Originally 65.00 to 115.00 ..... 35.00
95 Misses' Untrimmed Dressy Coats. Originally 45.00 to 65.00 ..... [illegible]
100 Misses' Plain and Fur Trimmed Dressy Coats. Originally 25.00 to 39.50 ..... [illegible]
14 Misses' High Grade Sports Coats. Originally 65.00 ..... 35.00

Women's Inexpensive Coats

23 Fur Trimmed and Plain Coats. Originally 29.50 to 35.00 ..... 15.00
27 Grey and Tan Mixture Coats. Originally 25.00 to 35.00 ..... 15.00

Junior Misses' Shop

48 Sport and Street Dresses. Originally 29.50 to 45.00 ..... 25.00
80 Sport and Street Dresses. Originally 35.00 and 39.50 ..... 25.00
105 Sport and Street Dresses. Originally 25.00 and 29.50 ..... 19.75
39 Silk and Jersey Dresses. Originally 15.00 ..... 7.50
35 Silk and Jersey Dresses. Originally 10.75 and 12.75 ..... 8.00
70 Slipon Sweaters. Originally 3.00 ..... 1.95
11 Fur Trimmed Dress Coats. Originally 59.50 to 89.50 ..... 35.00
11 Fur Trimmed Dress Coats. Originally 45.00 to 59.50 ..... 29.50
6 Fur Trimmed Silk Coats. Originally 69.50 to 100.00 ..... 29.50
6 Satin and Kasha Coats. Originally 39.50 ..... 25.00
9 Fur Trimmed Dress Coats. Originally 39.50 ..... 22.50
32 Dress and Sports Coats. Originally 35.00 to 39.50 ..... 19.75
5 Fur Trimmed Satin Coats. Originally 35.00 and 45.00 ..... 19.75
19 Dress and Sports Coats. Originally 29.00 ..... 15.00
6 Fur Trimmed Satin Coats. Originally 25.00 ..... 15.00
85 Plain Mixture Coats. Originally 29.50 ..... 12.50
10 Ensembles. Originally 59.50 to 69.50 ..... 29.50
6 Ensembles. Originally 39.50 to 45.00 ..... 25.00
8 Ensembles with wool coats. Originally 29.50 and 35.00 ..... 19.75
12 Two-Piece Tweed and Twill Suits. Originally 22.50 to 35.00 ..... 16.50
7 Two-Piece Tweed Suits. Originally 16.50 ..... 12.75
11 Ensembles—Silk and Wool. Originally 16.50 and 19.75 ..... 12.75

White Coats
flannel, basket weaves, cheviot. Sizes and styles for women and misses
$15

STAGE - SCREEN - MUSIC - DRAMA

BARTHELMESS FILM AT TWO OLYMPIAS

Richard Barthelmess has added another hit to his long list of successes in "Shore Leave," a screen version of Fannie Hurst's story, "Showdown," which is passing at the Washington st. and Scollay Sq. Olympia this week. In the picture Barthelmess has a chance to exhibit his characteristic delineation of young men who are inclined to be careless and indifferent in their attitude toward life, but who, at a crucial moment, when a crisis arises, prove themselves to be real men. Barthelmess has a long series of

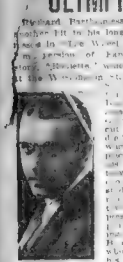

R. Barthelmess

more portraits.

The story of "The Wheel of Chance" relates how Lawrence Seymour of New York, a victim of environment and inherited weakness of character, is unable to withstand the temptations of gambling. Seymour's father, a confirmed gambler, deserts his family when Lawrence is a child, and the boy grows up with a horror of gambling. Nevertheless, he is unable to withstand the lure of the gaming table.

The scene portrayed in the picture is laid in Monte Carlo, where Seymour, in company with Lord Lanchester and Lanchester's fiancée, Lady Diana Mayfield, is spending a holiday. Seymour is unable to withstand the lure of the gaming tables, and loses heavily. Lanchester, who has also been gambling, loses his entire fortune, and Seymour, in order to help his friend, gives him a check for $50,000. Lanchester, however, is unable to withstand the lure of the gaming tables, and loses the money.

EATING FOR HEALTH IS EASY BY THIS RECIPE---Martha Lee

COVER SLICED BANANAS WITH SUGAR
DIP SHREDDED WHEAT BISCUIT IN MILK
SPLIT AND FILL WITH BANANAS
COVER WITH BANANAS AND SWEETENED WHIPPED CREAM
WHOLE WHEAT
SHREDDED WHEAT
SERVE WITH YOUR FAVORITE BEVERAGE

BANANAS, WHIPPED CREAM AND SHREDDED WHEAT BISCUITS COMBINE IN A DELICIOUS DESSERT.

Eating for Health

WHAT is health? It means that your body is performing all its functions in the way that nature intended.

Each organ of the body was designed to perform a certain definite work and failure will not stand any shirking. She recognizes no eight-hour law when it comes to the work that must be done by each organ of the human body.

All of which means that health is largely a matter of nutrition, and this brings us right up to the question of food and its relation to health.

Some foods contain only fat making materials; others are purely muscle makers, and others make only bone and tests. A perfect food is one that contains all these elements in exactly the right proportions to build a perfect human body and supply all the energy we need to do a day's work.

Nature has supplied such a food in the whole wheat grain. It contains everything that the human body needs to build tissue, muscle, bone and brain.

Raw wheat, however, is not a suitable food for the human being, so scientists have perfected a shredded wheat biscuit which, with whole wheat grain made digestible for the human stomach. These whole wheat biscuits are delicious served as a cereal food, or in a series of delicious ways in connection with fruit, vegetables, etc.

Today we have illustrated for you a delicious dessert of bananas combined with shredded wheat biscuits.

To prepare this dessert for the average family requires six shredded wheat biscuits, four bananas, one pint of milk, one quarter cup fine granulated sugar, one cup of cream whipped, two tablespoons powdered sugar. Peel and slice the bananas with a silver knife, cover with the granulated sugar, set in a cool place.

Prepare the biscuit by dipping in the milk, drain off all milk possible, place on serving plates. Split and fill the shredded wheat biscuit with the prepared bananas, putting the top half back.

Put layers of bananas on top of the biscuits, cover with whipped cream sweetened with powdered sugar and decorate with little cubes of bright jelly.

Sliced bananas may also be served in the biscuit baskets with milk or cream.

Or, if preferred, the sliced bananas can simply be placed on top of the biscuits and served with milk or cream and sugar as before, but it gives more the effect of the breakfast dish, whereas the whipped cream really brings it a bit up-to-date combination into the kingdom of desserts.

Enroll Now for Next Fall's Class

With the graduation of the second class in the Martha Lee School of Cookery, the lessons will be discontinued for the summer months.

However, the third class will commence early in September, and if you want to be sure of being included in the 200 ladies who will be registered in this class we would suggest sending in your name now for later enrollment.

Graduate Thursday

MEMBERS of the Martha Lee School of Cookery and followers of Martha Lee's articles in this paper and the Boston Sunday Advertiser are cordially invited to the graduating exercises to be held in the Martha Lee kitchen Thursday, June 21, at 2:30 p. m.

Dr. P. H. Mullowney, director of the Hearst Health Laboratory, will address the class, followed by a talk by Miss Marguerite J. Gibbons, sales service representative of the Lehmann Company.

Miss Gibbons has been co-operating with our local bakers in perfecting rear sweet dough products. There are now many delightful varieties of these sweet goods on sale in this city and Miss Gibbons will display some of the more popular ones and suggest to you the various uses to which these products can be put.

This will be one of the added attractions to a unusual interesting program, which includes a talk and all serving of cream puffs and other delicacies. The amazing of the dainty and certain surprise features at which no can only hint here.

Twenty dollars in gold will be awarded for the best letters on the benefits received from the school, $5 for the first prize, $3 for the second prize, $2 for the third prize and ten prizes of $1 each.

Letters are limited to 300 words and should be written on one side of the paper. They must be mailed to Martha Lee in today. Address to Martha Lee, Boston Evening American, 8 Winthrop sq., Boston, Mass.

Guava Jelly Is Good With Toasted Crackers

When it comes to jellies, while I am perfectly willing to give grape and currant their just dues, my real favorite is guava jelly. It really does add zest to any meal, especially to broiled meat, chicken, game, or roast.

Try it on toasted crackers and cream cheese for evening refreshments or after the theater. And for a tea sandwich filling it is delicious. Favorite of the royal family, too.

Pepper Cocktail Is Well Worth Trying

Green Pepper Cocktail—Cut off the stem ends from good-sized sweet green peppers and scoop out the seeds. Place the shells in ice water while you prepare the filling. Remove the skins from the tomatoes, cut out the stem end and part from which the seeds are removed, and dice fine. Add an equal volume of [illegible] broiled oysters, cooled and cut up, or broiled mushrooms may be substituted. Season with a few drops of Worcestershire sauce, salt, lemon juice and, if you have it, a little Chinese [illegible]. Fill a pretty serving plate half [illegible] with fine shredded lettuce. Make a bed for the peppers in the center, cut off the stem end part from which the seeds are removed, and dice fine. Fill each small pepper shell with the cocktail mixture and garnish with a little [illegible].

Ask for Chelmsford and get New England's favorite ginger ale

Chelmsford is the large-selling ginger ale in New England. And it is distributed direct by our own trucks. That's why Chelmsford costs no more than "cheap" ginger ales. And how much better it is! Chelmsford is made from real fruit juice and pure Jamaica ginger. You'll notice the difference! Order it by name! At grocery, drug and confects new stores. Three sizes. Golden and Pale Dry.

Here's to summer-time and outdoor appetites! And here's a treat that brings delight to millions! A bowl—a heaping bowl of Kellogg's Corn Flakes★ ... covered with cream and topped with fresh ripe fruit!

Kellogg's CORN FLAKES

★ Kellogg's *are always oven-fresh!* The patented waxtite inner-sealed wrapper protects their wonderful flavor and crispness.

Enjoy them for lunch, dinner or breakfast. With milk or cream—fruits or honey added. A treat for the kiddies' evening meal.

Order at hotels, restaurants. On dining-cars. Sold by all grocers. Made by Kellogg in Battle Creek.

"Chipso is like a maid at dishwashing time. I put the china in the Chipso-suds while I'm drying the glass and silver. Then when I'm ready for the dishes, they're ready to rinse! I soak my pots and pans, too—and save my hands."
Mrs. A. R.—Lowell, Mass.

"Since I have used Chipso to soak my clothes clean, I never boil my wash any more. A half-hour or so of soaking gets the dirt so loose I can squeeze it out. Then a bit of rubbing on shirt bands and cuffs—and I'm ready to rinse."
Mrs. M. B.—Chicago

Why keep 2 boxes of Chipso ?

For the same reason you keep a broom upstairs and another downstairs—

to save steps!

As thrifty a way of saving steps as we know is to keep two boxes of Chipso working for you, one at the kitchen sink, and the other by the washtub or washing machine!

This doubling-up of boxes doesn't mean using a single Chipso flake more. Yet when you want to soak clothes clean—or get through dishes 1/3 quicker, the white, work-saving flakes are *on* the spot, right where you can reach them.

The 25c box is so big you can dip your cup in—for a tubful of instant suds! And with same sized box on your kitchen shelf you will have enough Chipso for a month of dishwashings!

If you have depended upon Chipso suds to escape the rubbing and boiling of an old-time washday only, what a surprise a Chipso dishwashing will be! By soaking the grease off the dishes, Chipso suds saves your hands! Practically all you do is just rinse and wipe.

PROCTER & GAMBLE

Soaks clothes clean
Dishes in ⅓ less time

The most amazing success in the history of household soap!

The Music of Bill Regan's Thumps Sounds Mighty Sweet to Carrigan

EVENING AMERICAN SPORTS

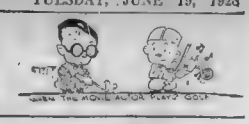

Mello-Murphy Pry Off Ring Lid at Fenway Park

CHAMPION IS SLIGHT CHOICE

Fuller, Allen, Nichols and Corbett to Be Guests at N. E. Title Match

By JACK CONWAY

THE boxing lid will be blasted off at Fenway Park on Thursday night when Al Mello will defend his title as New England welterweight champion against the furious attacks of Billy Murphy over the 10-round route. The show will be staged under the direction of the Arena A. C.

The scene of action at Fenway Park will have all the setting and color that goes with such events.

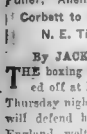

Jack Conway

Gov. Fuller, Lieut. Gov. Allen, Mayor Nichols and Mayor Corbett of Lowell will be the guests of honor at the ringside. A special grandstand section has been roped off and will be filled with the fair sex. Lieut. Bob Mc-Kirdy announces that the ring will be pitched over home plate, which will give the 19,000 persons in grandstand seats a clear view of the bouts.

There will be 4000 seats on a floating ring which will surround the ring. While there will be many more thousands of seats in the first base pavilion.

The Arena Club announces it has installed the same kind of lights over the ring which have made Tex Rickards box shows in New York so successful from a spectators' viewpoint.

WHILE McKirdy is furnishing the color for the opening of the Red Sox card to boxing, Mello and Murphy are finishing up their training. Murphy will end his strenuous training at his camp outside of Lowell today. He has been boxing with Tommy Lannon of Revere. Tommy Doyle of Salem and Laddie Law of Cambridge.

The challenger weighs 147 pounds and will be strong at the conjunction weight.

Mello will knock off work at Gus Wilson's camp at Orangeburg, N. Y., today. He will motor to Lowell tomorrow and will rest up until his bouts forth in defense of his championship on Thursday night.

Early betting makes Mello a slight favorite. While the bulk of the public is stringing along with the champion, persons in close touch with the fistic game like Murphy's chances. They figure that as Billy was good enough to whoop it up with Jimmy Finnegan as a featherweight, beat Johnny Indrisano as a light weight and conquer Meyer Bimstein and Jack Zivic as a welterweight that he should be fit to take Mello's measure.

THE opening of the Red Sox park to boxing, with a title bout as a feature, has caused a run for reservations at the Arena. Close office at 333 Washington at. Col. McKirdy predicts a crowd of 13,000 with a gate running close to $25,000.

PETE PACHECO, rugged Ute Indian from Denver, has been signed to box Charlie Donovan of Dorchester, one of Mello' challengers, in the eight-round semifinal bout. Two weeks ago Pacheco, in his local debut, fought Donovan right down to the finish line.

Donovan received the decision after a sensational battle, and with a storm of boohs.

Col. Bob McKirdy has also signed two [illegible] Both of them will be [illegible] Tuesday night. One of [illegible] fails to provide thrills, and Murray Layton, capable New York featherweight who is nosed him out of a decision a few months ago in the Arena.

In another, a rubber match, clever little Jimmy Connolly of Brockton will be host to Battling Conde, the dusky featherweight from the South End. They have fought two thrilling battles with Connolly winning the first and Holmes the second.

A six-rounder, between Ely Dimond of the West End and Battling Sandrelli of the North End, and a four-rounder between Frankie O'Neil of Woonsocket and Ray Cross of Milford will complete the card.

ANYONE CAN SIMONIZ A CAR
Motorists Wise
SIMONIZ
Beautiful Colors Need SIMONIZ Protection
In addition to providing a luxuriant depth of lustre, SIMONIZ gives months of protection that makes the finish last longer and keeps colors from fading.
The sooner you SIMONIZ your car, the better.

Outdoor Sports -:- By TAD

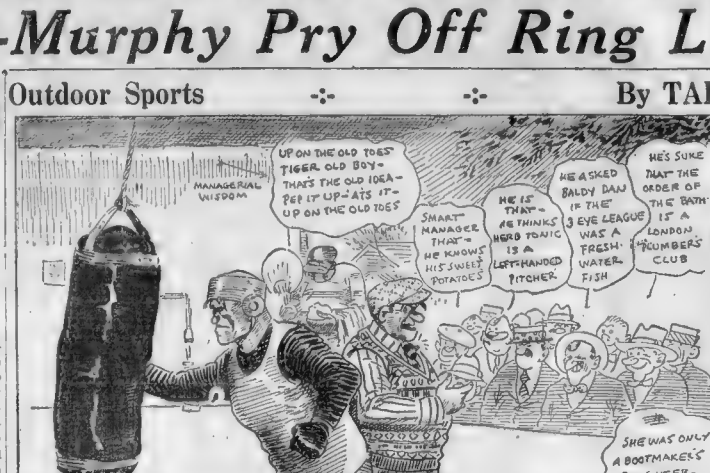
MANAGERIAL WISDOM
UP ON THE OLD TOES TIGER OLD BOY— THAT'S THE OLD IDEA— PEP IT UP—ATS IT UP ON THE OLD TOES
SMART MANAGER THAT— HE KNOWS HIS SWEET POTATOES
HE IS THAT— AS THINKS HERO TONIC IS A LEFT-HANDED PITCHER.
HE ASKED BALDY DAN IF THE 3 EYE LEAGUE WAS A FRESH-WATER FISH
HE'S SURE THAT THE ORDER OF THE BATH IS A LONDON NUMBERS CLUB
SHE WAS ONLY A BOOTMAKER'S DAUGHTER— BUT IT'S HARD TO FILL HER SHOES
OUTDOOR SPORTS
WATCHING THE OLD MANAGER AND HIS OLD CHAMP AS THEY GET READY
AD-6-19
Central Press Assn. Inc.
© 1928 by Int'l Feature Service, Inc.

MR. BOSTON By Jack Conway

MR. BOSTON walked into Paul Bowser's office as Gus Sonnenberg, former Dartmouth All-American tackle, was in the act of signing a contract which calls for him to receive a guarantee of $7500 for his world's heavyweight wrestling championship bout with Strangler Lewis, which will be staged by Paul Bowser at the Arena on June 23.

"You look happy," laughed Mr. Boston as he extended a hand to the youthful mat sensation. "Why all the merriment?"

"Take a peek at this contract," said Sonnenberg as he pointed to the document he had just signed.

Mr. Boston did. One clause read:

"In consideration of Gus Sonnenberg of Providence meeting Strangler Ed Lewis in a finish bout for the world's heavyweight wrestling championship at the New Boston Arena on June 23 under the promotion of Paul Bowser, he shall receive a guarantee of $7500 for his services."

"Wow!" exclaimed Mr. Boston.

"That's just how I feel," piped Sonnenberg. "When I played football at Dartmouth, I often received twice as much punishment in a tough game as I do in a mat bout. And in those days I was paid off with glory and liked it. Funny the kick one gets out of playing in a big college football game. To tell you the truth, I'd rather be in the Dartmouth lineup in a game against Harvard in which I would only receive bumps and bruises for compensation than to get $7500 out of a world's heavyweight championship mat contest. Guess love for football is in my blood.

"If must confess, though, I never got the same kick out of playing pro football that I did out of the amateur game."

"HOW does the wrestling racket hit you?" pressed Mr. Boston.

"Great," said Sonnenberg. "I am going to become the world's champion. I've got my heart and soul into it. I've won 37 or 38 bouts and figure I'm now ready to tip over the champion."

"What is the chief reason for your long run of victories?", asked Mr. Boston.

"Aggressiveness," was the quick reply. "I keep after these big grapplers like I used to go after college football rivals. I don't give them a chance to use their experience and skill. I crash them up and knock them out of my class with one of my flying tackles.

"I got along fairly well even before I mastered any of the fine points of wrestling. I have always felt that cleverness was not so much of an opponent if I rushed him. That's why Dempsey was so successful as a fighter.

"I have also been mastering the fine points of the mat game. When my aggressiveness is backed up by a little science, I figure I shall win my matches even more quickly than I have been doing in the past."

MR. BOSTON asked Dynamite how he felt in regard to his coming clash with Lewis.

"I'll beat him like I have the rest," said Sonny with the confidence of youth. "The Strangler is getting along in years and cannot expect to keep winning forever. I have felt that he has had most of his opponents frightened before the bouts have even started. You can bet everything you have that Strangler Lewis won't worry me. I look upon this coming tussle as merely another bout. I'll hand the champion the same kind of treatment I gave to the rest."

"How much money have you made since you took up wrestling?" queried Mr. Boston.

"At first I only got a few hundred dollars for my services," said Gus, "but as I kept winning the size of my purses increased. I got $3000 the night I licked Freiberg which was my biggest money shot. I have averaged around $1000 a bout which has netted me close to $40,000 so far. The $7500 I am to receive for my clash with Lewis is the big money shot of my career. It is more than most college professors receive for a year's services.

"Would you rather be a college professor than a wrestler?" Mr. Boston asked.

"I'm satisfied with being a wrestler," laughed Sonny, "especially when there is a fellow like Paul Bowser who is willing to pay me $7500 for one night's work."

"Apparently a good physique is worth more than a flock of college degrees," chirped Mr. Boston.

"Dempsey, Ruth and Lewis found that out a long time ago," volunteered Bowser.

HARVARD CREW IMPROVES ON THAMES

Red Top, Conn., June 19—The Harvard and Yale crews continued today their schedule of training for their races on Thursday and Friday.

The Yale varsity and junior varsity went out together. On a slow stroke the junior varsity drew away, but when the strokes were raised to racing pace the varsity left the junior behind.

There were no changes in the Harvard crews today, and it is thought that none will be made unless an accident happens.

The Harvard varsity crew rowed better today. The rest on Sunday seemed to be just what the eight needed. Today they recovered their long, powerful swing. The shell slid through the water more smoothly than a few days ago.

Brown took the varsity in short stretches to the railroad bridge, and sent it up the course. No attempt at speed was made. Waitz kept the stroke at 32 until about 200 yards from the finish when he increased the beat to 38.

Yale intends to sprint at the start of the four-mile race and to get so far ahead that the heavy Harvard eight cannot come up.

The Yale varsity crew is very fast. No other crew seen here in recent years could get away so quickly and keep up a fast rattling stroke for such a long time.

"Big" Ed Walsh's Boy Joins White Sox

Chicago, June 19 (AP)—Once more the nameplate man will announce the name of "Big Ed" Walsh as the latest pitching hope of the White Sox.

[illegible] Walsh, Jr., of [illegible] is due to join the White Sox [illegible] most is to go and [illegible] as he is being [illegible] as well as [illegible].

Young Walsh joined the White Sox yesterday and will appear in uniform at Cleveland today. He came fresh from a great season at Notre Dame, where he won seven games and lost one. He is 24 years old, stands six feet one inch and has pitched excellent ball for the Notre Dame team for three years.

SOMERVILLE TEAM PLAYS SS. PETER AND PAUL

Somerville City Club will play the strong S.S. Peter and Paul A. A. of South Boston, at Lincoln Park, Somerville, Tuesday evening June 19 at 6.15 p.m. Herbert McKinnon formerly of Cambridge Latin star will twirl for the City Club, while Jack Hogan or Sepka will pitch for the Saints.

Bouts Last Night

By the Associated Press

Buffalo, N. Y.—Jimmy Slattery, Buffalo, defeated Tony Marullo, New Orleans, 10; Philadelphia—Pete Nebo, Florida, outpointed Benny Bass, Philadelphia, 10; Lew Feldman, Philadelphia, stopped Max Goldman, Philadelphia, 8.

Cleveland—Allen Mark, Cleveland, knocked out Bobby Gee, Tampa, Fla., 4. San Francisco—Tony Corbett, Fresno, beat Jack Zivic, Pittsburgh, 10.

BILL BINGHAM ANNOUNCES H. A. A. CHANGE

William J. Bingham, athletic director of Harvard University, has announced that a change will be made in the financial and accounting department of the Harvard A. A.

The most important of the alterations in the department is the abolishment of the office of graduate treasurer. This position has been occupied for almost 30 years by Henry Thompson, William F. Garceau, and the late Major Fred W. Moore.

Mr. Thompson, graduate treasurer during the years around 1905, and who returned to the office a few years ago after the death of Major Moore, will resign his post.

The college bursar's office in Lehman Hall in Harvard Yard is to handle all financial and accounting business of the A. A. This move will relieve that department of a great burden of detail work.

Howard Parker, '05 of Belmont, who succeeded as business manager of the A. A. in arranging with Mr. Bingham, the new plan of the financial end of athletics, will remain with the department until after the coming football season, in order to get the new plan operating smoothly.

Wallace C. Sprague, Arthur E. Oschwald and Charles Hart are the remaining trio who will resign from active duty with the Harvard A. A.

With the PONIES

OPINION OF LEADING HANDICAPPERS

At Aqueduct		At Latonia	
BEST—Victorian	Points	BEST—Kitty Mullally	Points
1—Miss Widewsky	15	1—The Bat	15
2—Chalkdodge	15	2—The Greatest	14
3—Miss O'Hise	12	3—Ballet Brush	14
4—Dr. Hawker	10	4—Kitty Mullally	13
Algernon	10	Grandma G.	13
5—Mr. Ball	8	Lewis	13
6—Carsler	7	5—Habelthan	12
Sarah	7	Hilary	12
Dorcasthan	7	Maiden	12
7—Victorian	7	6—Sir Ignatius	11
Arrow	7	Selling	11
Ambition	7	Golden Block	11
8—Rose	5	7—Jay Lieutenant	10
Citasti	5	Dusty Brice	10
Miss Karen	5	Payson	10
9—Tintis	4	8—Cheerful	9
Chiricina	3	Mr. Charles	9
Last Bite	3	Dewdrop	9
		9—Monarch	8
		Dan Cupid	8
		Ada Adler	8

Aqueduct Entries

FIRST RACE

Horse	Jockey	Prob. Odds
Grey Chief, L. Yates		9-1
Cheltenhorse, J. Burke		8-1
Star Flyer, J. Feiner		10-1
Miss Clyde, W. Peters		12-1
Miss Gunn, T. Malley		15-1
Miss Waverly, J. Metzler		4-1
Susan Brisbane, R. Wiseman		6-1
Sephon, J. Calvelo		8-1
Miss K, J. Gilbert		20-1
Silent Cat, G. Schreiner		15-1
Rosalind, F. Keen		30-1
Our Carol, F. Hicks		20-1
Reginal P. Cathcart		30-1
Aunt Peggy, R. Lewis		30-1
Surrogate		30-1
Ivy Works, F. J. Baker		20-1
Mac Day		20-1

SECOND RACE

Fair Ball, E. Sands	8-1
Sage Boy	6-1
Algernon, J. Gilbert	4-1
Miss Mabee, J. Goodwin	6-1
Brook Green, E. Coltbaran	8-1
Manchester, J. Schlaug	20-1
Monarch, F. Wahle	15-1
Tapper, F. Ratti	8-1
Feather, J. Calvelo	15-1
Mary Hardy, E. Watters	15-1
Flying Sweep, H. Gasparro	10-1
Sally's Hour, G. Rose	15-1
Gentalene, H. Garner	20-1
Not V sent, K. Force	10-1
Susan Fay, V. Peterson	20-1
I'm Bigsee, J. McCoy	20-1
Peter Sunga, L. Tackett	20-1

THIRD RACE

Saxon, G. Ellis	8-1
Sir Dudley, J. Gilbert	5-1
Dandi Dave, F. Goodwin	3-1
Gerard, F. Coltbaran	6-1
Devonshire, J. Mahan	6-1
Kitty, J. McAtee	15-1
Apostle, F. Hastings	10-1
Miss Frolic, J. Calvelo	15-1
Caricature, Hussey	10-1
Leonard Sauer, A. Collins	10-1
Bing's Star, G. Rose	12-1
Jacqueline, C. Barnes	30-1
Whitlaw, T. J. Bauer	20-1
My Boy	20-1
Black Beetle, T. Pascuma	20-1
Tinmarch, T. Peterson	30-1

FOURTH RACE

Victorian, R. Workman	5-1
Arial, L. Yates	6-1
Gerard, F. Coltbaran	10-1
Kirkover, M. Garner	15-1
Sweep, F. Gutbrie	15-1
Twitter I, McAtee	8-1
Wayback, S. O'Donnell	10-1
Panther, J. Calhoun	20-1

FIFTH RACE

Ship Master, F. Coltbaran	8-1
Spire, S. O'Donnell	6-1
Chianti, M. Garner	5-1
Cesca, R. Workman	7-1
Blue Haven, T. Pascuma	15-1
Host J. Weiner	15-1
Pasture	20-1
Sir Cudale, F. Goodwin	20-1
Up Light, G. Schreiner	30-1
Sherwood, W. Long	30-1
Orabby	20-1
Matthew, N. Yates	20-1
J. A. Weil, L. Yates	20-1

SIXTH RACE

Taits	8-1
Clairvine, J. Wilson	8-1
Sunrise, J. Ayrand	12-1
Shirley, J. Mahan	15-1
Last Bite, F. Watson	15-1
Gem of the Ocean, J. Burke	6-1
Fruitful, Donnelly	15-1
Ruby Keiser	15-1

CLOCKERS REVIEW—Kitty Mullally, Kentucky Tabasco, Washington.

BILLY KELLY—Ragdoll, Arlington; Dusty Cash, Kentucky; Kinlock, Fairmont; Bessie Alexander, Sun Roman, Blue Bottom, Rexaler, Winner, Doughnut, Delfield.

CARMAC—Some, Aqueduct.

HUNTER CLOCKER—Saint Central, Kentucky.

At Latonia

FIRST RACE

For Horse	Jockey	Prob. Odds
1—The Bat	W. Garrett	3-1
2—The Greatest	J. Ayrand	3-1

SEVEN CREWS ON HUDSON TODAY

Poughkeepsie, N. Y., June 19—This afternoon seven crack shells will strain along the four-mile course laid out for the 1928 intercollegiate regatta on the Hudson.

At least 100,000 spectators will watch the classic struggle from the banks of the Hudson river. Never has it that the best contest will be between the championship Columbia eight and the husky crew from California, Pacific Coast titlists for the past two years.

During the last few days, however, there has been a marked improvement in the crew of the Washington crew. So that elgat instantly became a potent factor in the premiere tank.

The weather is threatening this morning, and there is a chance that the storm conditions may prove the deciding point in the result of the race. The Golden Bears are a heavy, powerful boatload, and in the event of bad going will find their power stroke a great standby.

Rusty Callow's Pennsylvania eight is the best choice among the dark horses. The Navy, too, has a good chance to be right up there in the fighting.

The Navy and Cornell have a lot of potential power stored up and if either of the latter can get hit their stride, may spring a surprise. The race is sure to be a wonder with all the eights so evenly matched.

GAINES WINS IN ARGONNE SHOW

Larry Gaines, light-heavy champion of Canada, annexed the decision over Jack Gagnon of New Bedford in one of the poorest bouts seen here in recent months.

Gagnon showed few signs of real fighting ability in the initial eight rounds of the bout. He held on and showed things.

In the concluding two stanzas of the main bout Gagnon went after the colored boxer with a wild barrage of rights and lefts. He might have gotten the decision had he speeded up at an earlier period.

In the semi-final Joe Accetta of Providence, light-heavy title holder in the smallest State, got a ten-round decision over Mickey Chapin of Scranton.

Tiger Star to Coach Baltimore School

Princeton, N. J., June 19—Jake Slagle of Baltimore, famed halfback of Princeton, announced that at the end of the present college year he will resign as assistant to the Princeton dean and leave his duties as assistant football coach at Gilman school, Baltimore, which he attended before he went to Princeton.

Slagle was appointed assistant to the dean shortly after his graduation last June.

League Leaders

NATIONAL

BATTING—Hornsby, Braves, .413.

RUNS—Hornsby, Cards, 67.

RUNS BATTED IN—Bissonette, Robins, 55.

HITS—Bentley, Cards, 92.

DOUBLES—Bentley, Cards, 18.

TRIPLES—Welker, Reds, 8.

HOME RUNS—Hornsby, Cards; Hornsby, Braves, 14.

STOLEN BASES—Frisch, Cards, 16.

PITCHING—Benton, Giants, won 11, lost 1.

AMERICAN

BATTING—Gehrig, Yankees, .361.

RUNS—Ruth, Yanks, 62.

RUNS BATTED IN—Ruth, Yanks, 60.

HITS—Manush, Browns, 82.

DOUBLES—Manush, Browns, 20.

TRIPLES—[illegible]ott, Yanks; Rice, Senators, 7.

HOME RUNS—Ruth, Yanks, 25.

STOLEN BASES—Pennock, Tigers, 12.

PITCHING—Hasty, Yanks, won 6, lost 0.

Twilight Games This Week

TODAY

Reading vs. T. Comb. C. C. at Russell Field.

Malden at South Boston.

Dorchester at Roslindale.

WEDNESDAY

Roslindale at Quincy.

T. Comb. C. at Dorchester. 6

Malden at Reading.

THURSDAY

Quincy at Malden

Dorchester at South Boston.

FRIDAY

South Boston at Roslindale.

Reading at Dorchester.

Walker and Hudkins Ready for Bout

Chicago, June 19 (AP)—Confident and in top form, Mickey Walker and his challenger, Ace Hudkins of Nebraska, had their final strenuous workouts before them today in preparation for their 10-round middleweight title match at Comiskey Park, Thursday night.

Both will rest tomorrow, confining their training to light exercises.

Walker already is under the championship limit of 160 pounds, his trainer reported, while the Nebraska Wildcat, who for the first time in his career does not have to worry over making weight, is down to 164 pounds. They both engaged in fast and furious sparring workouts yesterday. Hudkins knocking our one of Walker's sparring partners, a Chicago negro light heavyweight, in less than 3 rounds.

STEINKE HERE FOR BOUT

Hans Steinke will arrive in Boston today for his bout with Dan Koloff. The bout takes place at Mechanics Building tomorrow night.

Steinke, who is the biggest wrestler in the game, weighing 332 pounds and standing 6ft. 7in., though undefeated, has not taking his match with Koloff lightly.

The huge German is a mountain of strength.

Stanislaus Zbyszko, twice holder of the world's heavyweight title, will meet Henry Dagmas in the semi-final bout. Although the elder Zbyszko has met the best in the game, Dagmas feels that his youth and speed will pull him through a victory over the more famous of the Zybszkos.

Renarto Gardini, a former favorite of the patrons of the mat game in this city, will meet Giovanni Vargarini. George Hagen, navy and inter-champion, will tackle Tom Lurich, Russian grappler, in the opening bout.

Open EVENINGS till 9—SATURDAY till 10

CASH

Mitchell-Sullivan Corporation, Owners of

Mitchell The Tailor

announce a purchase such as made Mitchell the Tailor famous. We purchased 80 pieces of blue serge for cash O. B. D. These are half pieces, quarter pieces and some less. Goods weighing 14 or 15 ounces that are as fine serges as any $35 or $40 suit can boast of.

Medium shade blue, made from pure virgin stock, will be tailored in Sullivan's shops, cut and tailored to your measure by the Mitchell the Tailor Organization. We do not care what your size or shape may be. We can fit you at a price.

SUIT TO MEASURE **19.75**

These serges are fine color blue, soft to handle and lustrous to the eye.

On receipt of a 1c stamp we will send samples together with simple system of self-measurement to any part of the United States.

SULLIVAN'S

162 Washington Street
At Adams Square
Mitchell-Sullivan Corporation, Owners

After Watching 'Chasing, the Boys Admire the Prince of Wales

EVENING AMERICAN SPORTS

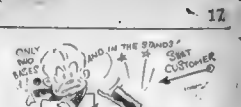

Harvard and Yale Start Diamond War at New Haven

BARBEE TO HURL FOR CRIMSON

Strong Yale Team Favorite After Two Years of Defeat

YALE	HARVARD
Grove, cf	Burns, lf
Hammersley, lf	Chase, 2b
Garver, rf	Donaghy, 3b
Caldwell, 2b	Lord, c
Vaughan, ss	Price, 1b
Schmidt, 1b	Whitney, rf
Beyer, c	Hardie, cf
Aldrich, 3b	Sullivan, ss
Sawyer, p	Barbee, p

Umpires—Derron and Finell.

New Haven, Conn., June 19—Showery weather conditions for the Yale-Harvard commencement baseball game were indicated this morning by threatening clouds

In event of possible postponement cause of rain this afternoon, it was said that the teams will go to Cambridge for the game scheduled at Harvard's commencement watch and will return here Thursday. Yale's commencement throng which is present here today would be largely vanished by Thursday. Coaches said they have made arrangements to play off a game if it is going in Cambridge Saturday. They have to win two out of three games to decide the championship diamond. Today's game is the 154th between the old rivals. Yale leads 79 to 73 matches. The teams spent the night at the Sigma Nu fraternity dormitory in Wallingford. The school closed last week and the Harvard squad found conditions ideal there. The athletic director, "Bingy" Oggott, the former Harvard center star.

The Crimson squad planned to go to Wallingford and lunch this morning at the Hotel Taft, New Haven coach Fred Mitchell was still in doubt as to whether Jack Barnes would be in the box for Yale. Barnes, who pitched the first two games against Harvard, is reported to be in fine shape. Ted Wood, Yale's star hurler, has a lame arm and was injured during the Eastern Cup, has received the call.

Yale batting averages are better than Harvard's, but Harvard's fielding edge is pronounced. Bruce Caldwell, Johnny Garver and Bill Hammersley, football backfield stars, are relied upon to slug Yale into a lead.

Baseball critics here believe that today's game will easily run into the record figure for winning. If the first game is a game will be the first commencement contest played on the new baseball park was completed.

The alumni crowd this noon formed a parade from the campus to Yale field. The younger classes were furnished tons of gay crepe and carried a wide variety of signs and placards. More than 25 brass bands were in the procession. The easiest pennant to purloin around the diamond during the final practice of the nines.

SMALL CROWD CALLS OFF SEAVIEW A. C. BOUTS

Salisbury Beach, June 19—The boxing scheduled for the Seaview A. C. here last night again proved a flop and scores were turned away from the doors of the auditorium. The promoter, Charlie Mealey, explained that the size of the crowd did not warrant adding to the scheduled fights, and rather than lose money again the club officials decided to call the whole show off.

BEWARE of BALDNESS

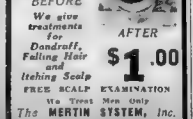

We give treatments for Dandruff, Falling Hair and Itching Scalp

$1.00

FREE SCALP EXAMINATION
We Treat Men Only
The MERTIN SYSTEM, Inc.
Hair and Scalp Specialists
41 WINTER ST.
6TH FLOOR BOSTON

SET TO SLUG OR TOSS FOR HARVARD AND YALE

Frank Cutts, Harvard, is on left. In center is the famous fighting face of Bruce Caldwell, gridiron marvel and big league baseball prospect of Yale. On right, Howie Burns is all set to sock one to the outfield. The trio will figure in the annual clashes. The first game is slated for today at New Haven.

OLYMPIC COAST STARS START FOR EAST

San Francisco, June 19 (AP)—Seven California candidates for places on the American Olympic team turned their faces eastward today, headed for Boston, where they will participate in the final tryouts.

The contingent includes five women swimmers from northern California and two athletes from southern California.

The women are Eleanor Garatti, candidate for the 100-meter swim honors; Marion Gilman, who is expected to figure in the 100-yard backstroke event; Monta Mercer, who plans to enter the 200-meter or 400-meter event, or both; Helen Zimmerman, Josephine Cannon and "Bunny" Bergis, whose specialty is diving.

The two track stars are Charles Borah, University of Southern California sprinter and Lee Barnes, two of U. S. C., who holds the world's pole vault record.

Borah decided to enter the tryouts in spite of an injured muscle in his thigh which prevented him from appearing in Southern California recently. Borah and Barnes expect to train at Philadelphia for two weeks.

Word was received from San Jose, Cal., that Miss Margaret Jenkins, holder of the world's javelin record for women, would enter the national track meet and Olympic tryouts at Newark, N. J. Miss Jenkins, who also holds the national title for the 50-mile event at Newark.

Charles and Dorval Battle Tonight

New York, June 19 (INS)—Providing June Pluvius keeps his sorrows to himself, Pierre Charles, Belgian champion, and Jack Dorval, heavyweights, will trade swaps at the Queensboro Stadium tonight.

Both contestants are more than eager for victory, visualizing a bid in the coming fall and winter heavyweight elimination tournaments hanging in the balance of tonight's contest.

C. W. WHITING POST HOLDS TOURNEY

An amateur boxing tournament will be staged by the C. W. Whiting Post, American Legion, at Highland Park, Avon, Friday night, June 22. This will be the third outdoor show of the season.

Round the Links With BOBBY JONES

By BOBBY JONES
National Amateur Champion

I HAVE just finished reading a dissertation upon instruction methods. The chief point made by the author is that it is a mistake to discourage the pupil by telling him of the difficulties of the game. The writer points out that golf is no more difficult than any other game, hence the pupil should be led to approach confidently, rather than with fear and trembling, the task in hand.

I quite agree that the difficulty of merely hitting a golf ball has been exaggerated. I agree also that a person with a natural sense of rhythm can in a very short while acquire the ability to drive quite a good distance and to play passable golf on occasions.

But after all to play golf [illegible]

[illegible]

THE fact is exactly the trouble [illegible] descended upon me last week when I [illegible] to [illegible] [illegible]

[illegible]

I SUPPOSE the most subtle part of the golf stroke—the hardest to keep an eye upon—is the body action, with relation to which the arms must swing. Too many players, I think, are in need to use the arms almost as levers, causing or interfering the turn of [illegible] and hips. It all comes down to timing, or rhythm or [illegible], or what you choose to call it. There cannot be any freedom or power in the swing that works around a stationary body.

That is one reason why I favor taking the club back [illegible] to the ground, dragging it back in the manner many have described. If the club is swung back in this way it is necessary, that the body turn away from the ball in order to make way for the hands to pass. That does not mean that the swing is flat but merely that there will be [illegible]

WOODSIES WIN LEAGUE TITLE

By BILL McCULLEY

[illegible]

Godfrey Favored To Beat Risko

[illegible]

Godfrey, wearing arrangements at his service, [illegible] despite strenuous work for four [illegible] weeks. He [illegible] to make a mere 240 pounds for the battle.

Risko [illegible] but smaller in every [illegible] than his huge rival [illegible] and would [illegible] around 15, and [illegible] an advantage of [illegible] pounds.

The [illegible] was born and Jack Sharkey, out of Tex Rickard's [illegible] series, has a fine margin in speed on Godfrey, although [illegible] of Paulino [illegible] in [illegible] rates a 7 to 5 favorite.

Brown Jack Wins Ascot Stake Race

Ascot, Eng., June 19 (AP)—Before a huge crowd including [illegible] and Queen Helena Jack today [illegible] the Royal Ascot [illegible] Brown Jack [illegible] by Master H. Wyndham by Jack Daw out of Querida.

D. E. St. Alary's Bonny Boy II was second and M. Boussac's Sayajirao III was third. The distance is two miles and 21 rain.

Brown Jack won by three lengths while one and a half lengths separated second and third. The betting was 4 to 1, 100 to 3 and 100 to 6. The stakes were £2000 with extras.

Braves Have 7 Games in Next 4 Days

By NICK FLATLEY

THE Braves, having lived through the blistering invasion of the Western half of their league, now proceed to entertain a couple of Eastern members for the rest of the week. The shift in enemy location will not mean any rest for the weary Tribe, however. The Giants open tomorrow, today's game having been postponed because of rain, and will be followed in by the Dodgers.

Both these clubs are tangled up in the wildest race the National League has known in years and both naturally consider the Braves soft picking. The McGraws present a real pennant threat, while the Brooklyn team is tough because Robby has one of his chronic dependable pitching staffs.

It will be a very busy week for [illegible]

[illegible]

Nick Flatley

Coen and Tilden Win in London

[illegible]

MANAGER HORNSBY has collected [illegible] in the batter's box [illegible] has napped out of his slump and is [illegible] looking like a million dollars [illegible] the back where he [illegible] started [illegible]

JOE GENEWICH is with the [illegible]

DYNAMITE GUS IN TRAINING THIS WEEK

[illegible] Sonnenberg is at work in Providence, where he started on [illegible] three months ago and [illegible] Tuesday, one of the [illegible] Sonnenberg is in [illegible] time in the past six months, and [illegible] condition [illegible] Manager [illegible] and learning [illegible] around [illegible] Sonnenberg [illegible] Hammond [illegible] Sonnenberg [illegible] Hammond [illegible] Sonnenberg [illegible] Hammond

NO woman can afford to miss these magazine pages. Here you will find household information of great value, a wonderful article by an eminent physician, important advice on matters of etiquette by a woman who knows and fashion hints fresh from Paris.

Magazine Page

A Hint for Employers

OFFICIAL excuses are now furnished to passengers on the Paris subway delayed from arrival at work by stoppage or delay of the train service. The old alibi of "train late" is no longer accepted unless the absentee has this "excuse ticket."

Home Hints

Choose tomatoes as firm and red as possible, and if they are not all to be used at one time, keep them covered, as exposure to air is apt to soften them.

Eucalyptus oil will remove grease stains from any kind of material without injuring it.

Powdered starch is excellent for cleaning silver.

TINTEX TINTS Faded "Undies" in Paris Colors

....lovely Paris colors, so charming in "undies" when they are new, are easily maintained with Tintex. For Tintex guarantees youth and clue to "undies."

....it's fun to make gloriously new again all faded things—step-ins, chemises, slips, nightues. Just "tint as you rinse" and out they come as delectable and lovable as the day you bought them. And all so easy! Either hot or cold water can be used with Tintex! Use Tintex in the Blue Box for long-trimmed "undies." It tints the silk—the lace remains untouched!

....you'll enjoy tinting your "undies" the new pastel colors Paris now sponsors. Select them from the Tintex Color Card—the smart new shades are shown on actual samples of silk.

—THE TINTEX GROUP—

Products for every Home tinting and Dyeing Need

Tintex Gray Box—Tints and dyes all materials.

Tintex Blue Box—For fast-colored silks—tints the silk, leaves laces white.

Tintex Color Remover—Removes old color from any material so it can be dyed a new color.

Whitex—A special blotting for restoring whiteness to yellowed silks and woolens.

at all drug, dept. stores and notion counters...15¢

Tintex

TINTS AND DYES ANYTHING ANY COLOR

Distributor PARK & TILFORD New York

Chef Gives Rules for Dishes

AS promised, here are the recipes for the dishes served Wednesday in the Martha Lee Kitchen by Mr. John Alexander, chief chef of the New Ocean House at Swampscott.

First, Mr. Alexander prepared a

Martha Lee.

delicious combination of pineapple and cottage cheese salad. "Pineapple and cottage cheese salad: To ½ lb. of cheese add 1 tbsp. French dressing (this is made with ½ tsp. dry mustard, dash of pepper, dash of paprika, 1 tsp. salt, added to 1 tbsp. vinegar and 3 tbsps. olive oil well shaken together). When this liquid is mixed add 1 tsp. cottage cheese, mix and blend together to bind into smooth paste before adding to the larger quantity of cheese.

Make a nest of a few lettuce leaves filled in with shredded lettuce on which is placed a slice of pineapple. Top this with a scoop or ball of the blended cheese. Decorate with red jelly rose. Beet points or top with celery.

The radish roses, which form such an attractive decoration for endless dishes, are easily made by following Mr. Alexander's directions: Cut off the radish top, leaving about an inch of the green stem and remove the tiniest bit off the root end. Then cut a small slice from one side and discard.

Directly above that cut another slice down to the stem and but do not separate it from the main radish root. Repeat this three times, encircling the radish with the four petals. It is very effective and easy to do.

More elaborate roses are made by cutting sections of three petals each and allowing them to open in ice water into real rose form.

Mr. Alexander's next dish was:

Neptune Salad—Scald and peel whole tomatoes of uniform size (those which are about 8 to the pound). Cut a thin slice off the top and with sharp pointed knife remove the centers. Fill cavity with fresh crab flakes mixed with French dressing. Decorate with mayonnaise which has been pressed through a waxed paper tube.

Lobster Delice proved so easy to look at as it was to eat.

Lobster Delice—Dice the meat of a freshly cooked live lobster. Arrange heats of hearts of lettuce leaves and in center place a paper cup. Fill cups with lobster dice mixed with a dressing made as follows: Thousand Island Dressing, [illegible] salad sauce, a little lemon juice, a dash of Worcestershire sauce, to which may be added finely chopped parsley, red and green peppers, celery for color. Lay sprays of watercress between lettuce leaves.

Last of all Mr. Alexander prepared what we thought was his piece de resistance, a Poinsettia Salad. The salad was so easy that the most amateur housewife can readily achieve it, yet beautiful enough to deserve a special symbol.

Poinsettia Salad—Scald and peel tomatoes. Take tomato on fork, stem end down and starting at top cut into four quarters toward the bottom, then cut eat section making eight divisions. Put knife in top and carefully go around cutting points from center without breaking the outside. Hold under the cold running water and it opens into a large flower with eight even petals. Lay on lettuce bed and garnish center with a heart of mayonnaise on which are put little steaming made of asparagus buds.

Salads should be placed in the ice box after being made as they should be served cold with lettuce very crisp.

Remember, another chef day next Wednesday, June 20, at 2:30 p. m.

Faithfully yours,

MARTHA LEE.

Honeymoon Wardrobe—

To have enough clothes to suit every occasion and yet have them all pack into little space is the ideal condition for the honeymoon wardrobe. Perfect for traveling is the knit ensemble (left) with the modish collarless line and the straight three-quarter coat. Afternoon requires a more formal frock, and this one of fine lace (at right) is practical and charming. It can be packed without crushing.

Correct Manners

By MRS. CORNELIUS BEECKMAN.

DEAR MRS. BEECKMAN:

1. Please tell me does writing reveal character? What could you tell of mine?

2. Is it proper to smile back at people if they smile at you? Or is it wise to do so? It has never been done to me, but I have noticed other girls and I get hurt and am beginning to doubt if the young men who try to get acquainted with me, or most of them, do me, that I am an [illegible] or maybe they think I am conceited or [illegible]. I am no several [illegible].

THANK YOU.

I AM sure that [illegible] does reveal character—if [illegible] philosophy and [illegible] are [illegible]. But, [illegible], I [illegible] no [illegible] to [illegible] it. It [illegible] that [illegible] and that is most appropriate for [illegible] is the reason [illegible] and about [illegible] is [illegible] careful in letter-writing to write with a proud careful [illegible] to [illegible] a fine letter-writing [illegible]. It is [illegible] true that, in most cases, one can tell at once upon opening a letter, if the writer is a cultivated person, a person of breeding.

In your handwriting, and letter-form, judged from the point of view of letter-writing, I find carelessness in forming your letters and in making your capitals, carelessness, too, in your punctuation, and in the fact that you write several sentences to a line. Further could so easily correct all of these faults.

2. "The goblins will get you if you don't watch out," and if you are a normal child all of us often wish we did not know, and if you speak to people whom you do not know. It is wonderful safety—for them to consider you an "icicle."

Dr. Reed Warns of Carbon Monoxide Peril

By Chas. A. L. Reed, M. D., Former President of the American Medical Association.

THE newspapers constantly record the accidental deaths of motorists who have been running their engines in small enclosed garages, and from time to time somebody gets "gassed" in a bath and is either in danger of death or actually dead by the time anyone discovers their fate.

Recent work by J. B. S. Haldane has shown that there is some special action of carbon monoxide gas on the brain. We know that it kills by combining with those cells of blood which ought to pick up oxygen from the air to carry to the tissues of the body for their life processes. In this way it prevents those cells from combining with oxygen, and so starves the cells they supply of this essential constituent.

But Dr. Haldane's experiments have shown that this is not all. He found that rats could live on the oxygen dissolved in their blood if they were first kept in high-pressure chambers for a time, so that the oxygen was dissolved in excessive quantities at high pressure. Then they could live, even if almost all their oxygen-carrying cells were subsequently combined with the useless carbon monoxide.

But if they then breathed an excess of carbon monoxide, more than could enter into combination with their blood cells, they began to pant, and soon had convulsions and died. So there is some definite positive poisoning action as well as the passive prevention of oxygen supply. If this poison action picks out brain tissue especially, it would account for the curious disinclination to attempt to save themselves which people gassed with monoxide often disconcertingly manifest. If they survive they can often remember afterward how they saw that gas was escaping and did not bother to make the effort to turn it off, or to open the door and seek fresh air. Dr. Haldane thinks that there is some substance in the brain which is especially sensitive to carbon monoxide. An investigator named Kellin showed that there was some substance like this in the muscles. With the brain and muscles swiftly paralyzed there is a peculiar danger in any escape or production of carbon monoxide in places where a person is likely to be left alone and undisturbed for some time.

Inquests have shown that gas appliances of poor design, or even very good ones under bad conditions, may burn with imperfect oxidation and so form this dangerous gas. The danger, potentially present in all water-heating devices, such as geysers, can never be overcome with certainty by any mechanical device, so far as it at present shown. The very small bathrooms now provided in apartment houses certainly add to the danger.

Copyright, 1933, King Features Synd., Inc.

5837

A WARM WEATHER FROCK.

5837. Floral printed batiste in which pink, blue and lavender spread out on a cream background was chosen for this pleasing model.

The girlish neck and tiny sleeve extensions express delightful coolness.

The waist is shaped in curves above the front of the gathered skirt.

The tie yoke is of plain crepe in blue.

This design is pretty in chiffon, batiste or voile, also in taffeta for a dance frock.

In georgette it will make a frock simple and charming.

The Pattern is cut in 4 Sizes: 14, 16, 18 and 20 years. A 16 year size will require 3¾ yards of 35-inch material together with ¾ yard of contrasting material for facing on neck trimming. The width at the lower edge of the Dress is 2¼ yards.

Pattern mailed to any address on receipt of 12c in silver or stamps.

Send 12c in silver or stamps for our UP-TO-DATE SPRING AND SUMMER 1933 BOOK OF FASHIONS.

Address all orders to Boston American Pattern Dept., Box 139, Times Hexagon Building, N. Y.

Three-Minute Trips

By TEMPLE MANNING

THERE are but three Mahammadan temples in all of China. One of these, the sacred "Bottle" of Cathay, is extremely interesting. It is, as its name implies, built in the shape of a bottle. Very few non-Mohammedans have ever been vouchsafed the honor of being permitted to view its interior but we have it from one of the privileged that it is indeed a remarkable place.

The walls are decorated with frescoes illustrating the Mohammadan traditions, the ceilings are beautifully decorated while great carved columns support the floors. A wealth of jewels ornament the shrines and images contained in the temple.

But it is the exterior of the structure that is chiefly remarkable. Quite aside from the odd shape of the building, its workmanship is indeed exquisite. Marvelous carvings, reliefs and statues adorn the walls. Many of these are painted in vivid colors, others are graceefully formed, many are bizarre. Certainly all are interesting.

That part of the building that is not hidden by statues and carvings is finished with tiles, all in delicate, lovely shades. Of course, time has dimmed the colors, but that is being remedied. After the repairs, which have already been started, the "Bottle" may be seen as it was many, many years ago.

he doesn't mean COFFEE

WHEN your doctor says "Give up coffee," he really means "Give up caffeine"—the drug that can cause nervous days and sleepless nights. But don't put up with cheerless substitutes. You can get the finest coffee — that's 97% free of caffeine. Kaffee Hag Coffee.

Only the drug is missing from Kaffee Hag. All the flavor and cheer remain. Doctors recommend this pure coffee that's free of harm.

At grocers. Full pound—16 oz.—in every can. Ground or in the bean.

Now a Kellogg product

KAFFEE HAG COFFEE

Not a substitute—but REAL COFFEE—*minus caffeine*

FOR HASTY, TASTY MEALS!

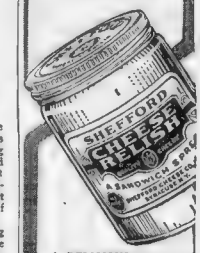

A DELICIOUS sandwich spread of cream cheese blended with choice spices and tasty pickle.

Send for a Shefford Recipe Book—FREE

SHEFFORD CHEESE CO., Inc. 428 Fulton St. Syracuse, N. Y.

JOHN E. CAIN *Distributor*

Shefford CheeseRelish

TETLEY TEA

Iced is the best beverage for hot weather. Serve it today

As Healthful as It is Good

SHREDDED WHEAT

12 ounces full-size biscuits

The best way to start the day. Simple food – thoroughly baked. Ideal for spring with milk or cream.

TRISCUIT – Shredded Wheat in wafer form Made by The Shredded Wheat Company

Marketing with MARTHA

Good Food Values in and Around Boston

BULK OR BRICK

THE CHOICEST BERRIES, ripened in the sun to a luscious red, carefully picked, go into a certain strawberry ice cream. Expertly blended with rich cream. None of the true berry flavor is lost. Real strawberries, fine cream. In bulk or brick. 60c qt.

BRIGHT SUMMER DAYS—picnics—parties—dainty sandwiches for warm weather appetites and a new sandwich spread made from tender squabs and zippy seasoning, 35c. Puree de foie gras, imported direct from France, is equally delicious, 30c.

DROPS OF PREVENTION are worth oceans of cure. A certain disinfectant is a real germ enemy. A single drop kills millions. Use in all drain pipes for safety and health. Drives away flies and insects. Helps nature heal hurts. Disinfects all floors. 15c.

CHICKEN PIE FROM THE PANTRY SHELF is easy. If you've a jar of a certain boned chicken on the shelf and a favorite ready-to-roll pie crust. Hot, fragrant, savory chicken pie in no time. The meat of young, tender chicken cooked to perfection, 25% cheaper than you can prepare it yourself, and a pie crust more delicious than many expert cooks can make.

THERE IS A SIZE FOR EVERY NEED in a certain better-than-usual mayonnaise dressing. 10c, 25c and 85c, of superior materials and delicious flavor. A delightful condiment for every day use. Try it on cold meats, fish, salads, in sandwiches, for Russian dressing, tartar sauce, etc.

WE CAN'T HELP PERSPIRING. Often a quart in 24 hours. Why risk embarrassment when it's so easy to keep safe? Just use a certain toilet soap that deodorizes the pores, prevents perspiration odor. Its bland, abundant antiseptic lather guards your health, too. Keeps complexion fresh and clear. And costs so little!

SAVES GAS, saves natural food elements, does a certain waterless cooker, of heavy, thick, hard aluminum. Will not burn through. Inner separate aluminum pan keeps contents separate. Wears a life-time. Holds about 8 quarts. $7.50.

GOOD NEWS FOR GARDENERS. 8 foot trellis. Painted white, with green trim. 15 inches wide. A beauty. $1.49.

MOST DISAGREEABLE of all tasks is cleaning the toilet bowl. Now done quickly, easily, pleasantly. With a brand new, efficient liquid. Cleans, deodorizes. Removes all discolorations without scrubbing or fussing. Harmless to hands, plumbing or woodwork. Complete with brush, 25c.

I'LL GLADLY SEND YOU full information on one or all of the above items. Just clip and check the column and send along to me with loose 2c stamp for prompt information.

Faithfully yours,

Martha Lee

Gas ...THE BETTER FUEL

makes time for other things

IT'S five-thirty!

One look reassures her. The dinner that went into the oven as she finished the dishes at noon will be ready at six. Gas has been serving her during her absence.

And so it is whenever she wants to be out of the kitchen. Meat, vegetables and dessert cook at the same time—and as slowly as she wants—because there's heat control on her modern gas oven.

GAS—THE BETTER FUEL—is quickest, cleanest, most convenient and dependable for cooking.

Call on your local gas company for demonstrations of cooking, water heating, house heating, refrigeration, incineration and many other uses for GAS—THE BETTER FUEL.

For the benefit of the people of New England a series of messages, of which this is one, is being published by the gas industry of New England. They contain interesting information about GAS—THE BETTER FUEL—and its importance in your home.

TWO comic pages every day. Full of the funniest of "funnies." A great treat for the kiddies by the cleverest artists.

Fiction Page

This Day in Our History

ON June 19, 1885, the Statue of Liberty for New York harbor was received from France. The gift was in token of the good will felt toward our nation, and its gleaming rays are a constant reminder of this friendship between the nations.

LITTLE SINS" By KATHARINE BRUSH

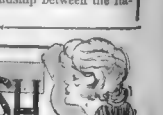

A Story of Gay Life at Harvard; a Battle of Hearts Between Girls

CHAPTER 42.

"JERRY——" she began.

The hand pressed hers quickly; a silencing pressure, "Don't," he said. "Please. It's easier if people don't say anything at all." His mouth quirked whimsically. "Left to my own devices," he explained, "I'm quite genial about it. I've developed into quite a Follyanna. I think, well, it might have been both legs—and I think how I fooled a certain varicose vein—and so on.

"But the minute somebody comes along and feels sorry for me, then I begin to feel sorry for myself. I begin to think it was a damned fine leg at that, for all its faults. Serviceable. Handy to own."

She did not have to tell herself then that she pitied him. His flippancy was lacerating—the more so because it seemed quite effortless. He might have been speaking of some tiny minor mishap, like a bruise or the breaking of a nail. Her emotion must have betrayed itself in her glance, for Jerry drew her hand to his lips and kissed the palm of it. "Thank you, honey," he murmured.

He released her hand and locked his two interlaced behind his head on the shallow pillow. His eyes regarded her obliquely. "It's you I want to talk about," he stated. He was not smiling now. "Those bandages of yours—hit me where I live."

Gay's hands went swiftly to her throat and clasped it, in the gesture that was to be a habit of hers in days to come. Pity for herself, hovering always very near the surface, leaped uppermost, and eclipsed all other pity. Jerry ceased to be Jerry, crippled, sick, pathetically valiant, and became an Audience.

"Just think," she said, "I'll never be able to wear a low-necked evening gown again. Never." Her eyes had strayed, so that she missed Jerry's wince, the tightening of his lips. "The bandages aren't anything," she continued, "It's when they take them off! Great terrible jagged marks, one here, and one here, and one here—" she traced the lines on her chest with her finger—"and one that comes up on my neck, clear to here——"

"Don't!" he cried out.

She looked back at him vaguely; her vision was still focused upon the memory of that torn stitched flesh, her own flesh, glimpsed shuddersingly whenever they changed the dressings.

"It's not your fault," she said mechanically. "I'm not blaming you, Jerry."

"Of course it's my fault. If I hadn't been drunk—"

"She's been here a lot?" asked Gay after a slight pause.

He nodded, but gave no other answer. "Of course," he resumed, "words are futile. I could tell you to my dying day how sorry I am and how I curse myself—I wouldn't have had it happen, Gay, for anything in the world—"

"I know," she said, as he broke off.

"There are two things," Jerry went on slowly, "that I know of that I can do toward compensation. They're very little things comparatively, but if you'll let me do them I'll at least feel I've done something. One is, I can send you to the best plastic surgeons in this country—or abroad, if they're better there—and see if they can't help. I'm sure they can, somehow. They must.

"The other——" He interrupted himself again and gazed at Gay, straight and soberly at her. He reached for her hand once more, and fitted her fingers between his fingers. "I can give you back to Alan," he said.

So! He was going to make it easy for her! She felt lighter of heart than she had for days breathed more freely . . . even while she thrilled as wonderingly as though the notion was quite new to her, "But Jerry! Why?"

"Why shouldn't I?"

"Because——" she faltered.

"Because I'm a cripple?" he finished for her. "Is that it?"

"No," said Gay firmly, "I won't do that."

"I don't see why not," Gay argued, rather diverted by the discovery that she could so argue and feel nothing at all. "You love her. You've just admitted it. And the only thing about you she didn't care for was the drinking, and you probably won't be wanting to do much of that from now on. Why don't you ask her to take you back?"

"She has already offered to."

"Then ask!" Well, then——"

Jerry went on, unheeding. His voice marveled: "In spite of everything, Gay, she did it in the sweetest way you possibly can imagine. Not as if she were sorry for me, doing it out of pity, but as if she really wanted—"

He checked himself sharply, and Gay saw the muscles of his throat contract. "She's a good actress," he concluded dryly. "she doesn't love me. I know that. It's just her—beautiful loyalty. And her big heart."

Gay found nothing to say.

"I told her," said Jerry after a moment, "that I was in love with you, Gay. I told her you and I were going to be married—although I knew we wouldn't be. I told her everything I could think of to try and talk her out of it. Even about the rotten way I make my living." He thought a minute. "I never told you that, did I?"

"No."

"I publish little leather-bound books of questionable jokes, verse, anecdotes—and my agents peddle the books around on the quiet, chiefly in college towns." One corner of Jerry's mouth curled up. "Pretty, isn't it?"

Gay was staring at him curiously—think how little one really knew about the people one knew best in the old world remembering that she had never once heard Jerry tell a questionable story, nor make a risque remark.

"Jerry," she said, "I never dreamed——"

"Thanks," ironically.

She took a new tack. "Well, and what did Dolly say to that?" She supplemented: "I can't see exactly why you had to tell her that anyway, unless you just wanted to. I mean—did the argument need clinching? I should think that when you told her you loved me, that would have been quite sufficient. It wasn't true—but she didn't know it wasn't." There was a note of uncertainty in Gay's tone. She herself was not sure that it wasn't true. She was not sure of anything just now, but all confused.

"Yes," said Jerry. "She knew. I gave myself away, you see, inadvertently. When I was delirious, and again when I was coming out of the ether, I called—nobody's name but hers. Like a fool," he muttered.

"Oh, I see."

Copyright, 1927, by Katherine Brush. Distributed by King Features Syndicate, Inc.

Tomorrow—Dolly gets a surprise.

"The Heart Is Like the Sky"

-:- -:-

DRAWN BY Nell Brinkley

ONE day Cupid sits close, knees, wings, and toes and curls—though he isn't so careful about the curls, because they are naturalclose and sullen under his little 'ella. For the rain pours, like silver necklaces, from the human heart A sad heart, a mad heart, like the sky. Night in the mysterious human heart! A pale moon, covered and uncovered by flying rags of worried clouds, dark trees waving their branches in the overcast heaven of the heart, a wild wind in the heart and then silence, only a patter with falling tears. And Cupid bunches himself closer, smitten into silence, the talkative fellow, by the North-Pole look in the eyes that own the heart.

Another day! Every day is another day. "Manana" is truly worth sighing for, for "tomorrow," the other day, is always different. In the heart. Heaven shows itself again. The golden sun is out; green leaves are dancing; sudden flowers socking their faces and shaking out their perfume at the world. Sun and azure sky; birds singing; lambs kicking up their heels; in the human heart. The same that was yesterday dark and rainy. Sunshiny weather in the human heart! A clear day. Cupid sunning himself, with a ridiculous sunshade of pink. Happiness walking in the grass in her bare feet. Day time; singing and sunshine; in the happy heart. The singing is Cupid's gay voice. And the eyes that own the heart are almost shut with smiling, and a beckoning finger crooks itself rosily and says, "come hither!"

"The heart is like the sky, a part of Heaven." If your Heaven is cloudy, and the room of your heart is dark, remember that there is another day!

—*NELL BRINKLEY.*

She Said, Tentatively, 'It's Queer How It Happened'

She wondered, saying him, whether he knew how entirely his fault it was; whether he knew about the bottle. She decided that in all probability he did not. He would fail to recall that he had handed the bottle to her, to hold.

Glad of the hospital, sparing him his anguish as they could, would not have enlightened him. Her mind acknowledged the rightness of that, but some small insensate demon on the back of it wished that he did know, insisted that he ought to know, itched to tell him.

She said tentatively, "It's queer how it happened——" And thought "I won't say any more, I won't!" And heard Jerry listlessly "——did you——"

He still sat upright, grasping the arms of her wheel chair. "Dolly told you?"

He nodded. "I made her. I'd thought it all over a thousand times, lying here. I was sure it couldn't have been the windshield, and I had a hunch—I asked her, and kept asking, and she finally admitted my hunch was right."

"That was unkind of her," Gay said coldly.

She couldn't help it. I knew, anyway. No," added Jerry, "it wasn't unkind. Dolly is never unkind."

Still Holding Her Hand, He Smiled Lazily at Her

Still holding her hand, he smiled at her from under his lazy lids. "My dear," he said, "let's be honest. I know, and you know, that you don't love me now. You don't any more want to marry me now than—than I want to marry my mother. Don't think I'm criticising you! I'm not. I don't blame you, not the least bit. You loved me because I was the ideal playmate for you; that was my appeal. And that's gone now, of course. I can't play any more." Again his whimsical, tilted smile. "The Referee—has ruled me out."

He covered her hand with his free one, and squeezed it hard. "So," he finished, "we'll call it quits, won't we?"

It seemed to Gay that she ought to protest, that it was heartless not to protest at least a little; but she did not. What use really? Wry argue, and pretend, and fib—only to reach the conclusion that they already, with an economy of words and embarrassment, been reached?

Jerry's final "won't we" had had no question mark on its end. It had not expected other than an affirmative silence. She gave it the latter. She sat holding tight to his hand, and looking at the roof of a house visible through the window, and thinking that the number of the Golf Club was Surrey 1111 eight-one-eight-o . . . eight-one-eight-to, . . .

"Alan will want you back, of course," observed Jerry.

"Of course," she echoed. After an instant she turned her head and eyed him somewhat uneasily. "What made you say that, Jerry? These isn't any doubt of it, is there?"

"Not that I know of. No, certainly not. He's mad about you. Only," said Jerry, "I think you may have to be rather diplomatic."

"Don't say that, Jerry."

"You don't?" He smiled slightly. "Remember, Gay, your husband is nobody's fool. You left him for me. There can't help being a suspicion in his mind now that if I hadn't had this—mishap—you'd never have come back to him."

"But I would have!" cried Gay. And so high had the seesaw of her affections elevated Alan with Jerry's descent that she actually believed herself. "I adore Alan," she said earnestly. "I don't think I'd ever have divorced him, really, when it came right down to it. You fascinated me, Jerry—you were the ideal playmate, as you said yourself. But that wouldn't have lasted. Not even if you—if this hadn't happened. You mustn't think that this has made any difference. I'd have come to my senses in time, accident or no accident."

Jerry's eyes were amused, they were cynical, mocking. But his tongue accorded politely with what she had said. "Of course. And it would even tell that idea to Alan—" He folded his hands. "All's well that ends well."

"You think it can't?"

"On the contrary. I think," said Jerry, smiling at her, "—I have always found—that a generous brown-eyed blonde can sell almost anything to practically anybody."

"I beg," said Gay, also smiling.

They were silent then. Jerry contemplated a scar in the ceiling over his head. Gay looked through the window again, wondering why his remarks about Alan had even disturbed her. It was silly to feel disturbed. It was ridiculous to consider for one second such an absolute impossibility. . . . She decided that she would not consider it: that she would banish it from her mind completely and now.

She thought, "I'll talk" And spoke the first words that occurred to her "I see you have Dolly's picture over there."

Both regarded the picture, Jerry longer than Gay. She glanced back at him and watched him as he looked at it.

"So this is love!" she said suddenly.

He nodded, not moving his eyes. "It always has been."

"Always!" Gay would not have been Gay if she had forborne the little arch reminder.

Jerry did not appear to hear it, and presently he said, "Well. Maybe you'll marry her after all—now that you've disposed of me?"

"No," said Jerry firmly, "I won't do that."

Now you can take Milk of Magnesia ... and like it!

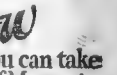

The *new* form—the *better* way—MILNESIA WAFERS Pure Milk of Magnesia in tablets. So pleasant to take, it is a pleasure to take them. Each Wafer is certified to contain two teaspoonfuls of pure Milk of Magnesia. You simply chew or allow them to melt in your mouth. Taken *this* way, Milk of Magnesia will do you more good.

At all druggists—35c and 60c

MILNESIA (MILK OF MAGNESIA) WAFERS

"The Wolf Man of Paris," by Sabatini

Continued from Page 13.

tion's right to demand of me my property and, at need, my life. But I do not recognize the nation's right to demand of me my soul . . .

Chauvinere impatiently interrupted him. "We have abolished all that!"

But Corbal went on as if the interruption had not been. "Nor do I recognize the nation's voice in this debate. With submission, citizen-judges, you were placed here to administer the existing laws and not to create new ones. The making of laws is the sole prerogative of the national convention, and any man, or group of men infringing that prerogative and arrogating to themselves new such legislative right are themselves guilty of an insurrection for which they may be indicted."

Chauvinere admired the shrewdness and subtlety of this counter-attack, and was thankful that it was based before men of too low an order of intelligence to appreciate it. A growl of anger and mockery was all it drew from the assembly, and when that subsided the president spoke without emotion:

"You have three days for consideration, Citizen Corbal."

Corbal advanced a step, betrayed out of his imperturbability. The sudden perception that he stood before a wall of unreason, against which intelligent argument must shatter itself in vain, drove him to momentary madness. His eyes blazed in a face that passion turned from red to white.

"Three months would be too much, citizen-president, for consideration; three centuries not enough to alter my resolve to reject this infamy."

And whilst the crowd surged snarling and growling, the president, impassive as doom, insisted. "Nevertheless, you have three days."

Darkly Corbal commanded himself. He reflected that further opposition now might deprive him of even those three days, which he would need if only [illegible] he might set his house in order. He resumed his habitual dignified calm, bowed once more to the court and took his departure.

"You see now," said Chauvinere quietly to the president, "what it is worth, this representation of the old-avant vicomte. A superficial veneer underneath which we have ever the harsh, arrogant spirit of the aristocrat, a man, in his own estimation of a different clay from that out of which the people were fashioned. He burned with shame at the thought of debasing himself in an alliance with a peasant girl. You saw that. Is that republicanism?"

And Doucler, a little sadly, bowed his head. "You are right, citizen-representative," he sighed. "It required your wit to devise a test that would reveal the man's true nature. We have been deceived in him."

Chauvinere stood up, lean and wiry, put on his plumed hat and adjusted his cravat. "It is his choice between Filomene and the National Widow. Let us hope that he will prefer the little pullet, and that she will yet redeem him into a good republican."

Doucler laughed. He thought the citizen-representative amusing always, but that it was not given to everyone to have the wit to discern it.

* * *

At the leisurely pace of a man who meditated, Monsieur de Corbal took his way home up the hill towards the Alpes Grees. He did not relish the thought of dying. Even less, however, did he relish the thought of the horrible surveillance by which he might save his [illegible] and [illegible] was right and that Monsieur de [illegible] was not of the proper depth. The notion of supplying future Corbals with such an ancestress as Filomene was entirely repulsive to him.

Copyright, 1926, by Metropolitan Newspaper Service, New York.
Copyright, 1926 and 1927, by Rafael Sabatini. All rights reserved.

Tomorrow—Corbal makes a capture.

Advertisement

Makes Girls More Attractive

Wouldn't you, too, like a face powder that will keep shine away—stay on longer—spread smoothly—not clog the pores—and always be so pure and fine? It is made by a new French Process and is called MELLO-GLO. It is surely a wonderful Face Powder. Just try MELLO-GLO

Advertisement

GAINS STRENGTH AND WEIGHT

By Taking Lydia E. Pinkham's Vegetable Compound

Mt. Vernon, Ill.—"I was nervous, tired, all run-down and didn't have any "pep." I always did my work but I had a worn-out feeling. I saw Lydia E. Pinkham's Vegetable Compound advertised everywhere and I tried it. I feel better than I have for two or three years and have gained 25 pounds. I am trying to get my sister-in-law and my mother to take it. I will answer letters from women asking about the Vegetable Compound"—Mrs. C. L. Cook, 1013 S. 42nd St., Mt. Vernon, Illinois.

Your Grandmother's Choice in Laxatives

Imagine the goodness back of

Dr. True's Elixir

when you consider it has been used for 76 years by millions of sufferers from chronic constipation.

"We, the Smiths, will always speak highly of Dr. True's Elixir not only because it helped us but because we have seen it work out so well with others." E. L. Smith, Chelmsford St., Dorchester.

The True Family Laxative

Family size $1.20; other sizes 60c & 40c.

Advertisement

THEN SHE FOUND HOW TO WIN HIM

So many girls wonder why they lose out. You can't tell because people tend to it, and friends hate to say' but the loveliest girl stands no chance with body odor. Yet you can instantly neutralize every trace and keep daintily and sweet for 48 hours with Odor-Never. Easy to use, a clear liquid that dries at once. Cannot harm skin or clothing. Try Odor-Never today. Money back if not delighted. Recommended and sold by such good stores as Wm. Filene's Sons Co., R. H. Stearns Co., Lincoln Stores everywhere, and at all good Toilet Goods Departments in all Department and [illegible] stores.

BALDNESS

CAN BE AVOIDED

With Lucky Tiger, just like skin worrymen can be corrected with Style-fac. Both sold under Money Back Guarantees. Barbers or druggists LUCKY TIGER

Quick!

CLEANS:

Coats, Suits, Dresses, Hats, Neckties, Furs, Draperies, Upholstery

Shoes (Tan, Black or White), Spats, Gloves, Rugs, Scarfs

Removes adhesive tape or corn plasters quickly, easily, painlessly. Used by doctors.

LEAVES NO ODOR

ENERGINE

35c and 60c ALL DRUG STORES

AUCTION BRIDGE

by WILBUR C. WHITEHEAD

The World's Greatest Authority

HAND NO. 383

THE HAND

	South	West	North	East
1				
2				
3				
4				
5				
6				
7				
8				
9				
10				
11				
12				
13				

Total Tricks Won

Bracket for Odd and Even Scores

Declarer Opponents

Point Score.....

Honor Score.....

South is the dealer. What is the proper bidding and play?

Friday's Hand as Played by Mr. Whitehead

HAND NO. 382

The Correct Bidding and Play

THE PLAY

THE BIDDING

South Bids	West Bids	North Bids	East Bids
1 NT	Pass	2 S	Pass
Pass	Pass		

Final Bid 2 S. Played by North.

The Bidding

Mr. Whitehead will answer questions concerning your Bridge problems. Write to him care of this paper, inclosing self-addressed stamped envelope.

Daily Cross-Word Puzzle

An Education In Miniature

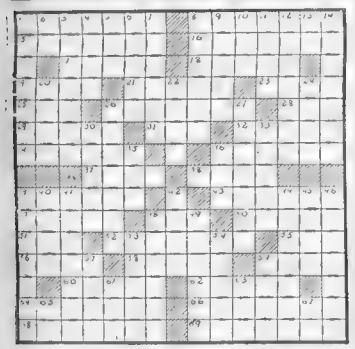

SOLUTION TO SATURDAY'S PUZZLE

HORIZONTAL.

1—sooths
5—a device used to remove dirt from shoes
12—acquire
14—a hermit
15—wayless
18—private teacher
19—wing-shaped
21—factions
23—title
24—decay
26—mysteries
28—muscular twitching
29—turn outward
31—a lie (Celtic)
32—occurrence
34—covet
35—sweet
37—dreadful
38—throw upward
39—make beloved
42—sundry
47—a town in Prussia
48—moist
50—pertaining to the navy
51—enemy
52—ruins of ancient city in Asia Minor
55—feminine proper name
56—genus of freshwater ducks
58—fabric made of flax or hemp
59—worry
60—the victim of Charlotte Corday
62—inner bone between knee and ankle
64—raise
66—stinging insect
68—calmer
69—prizes

VERTICAL.

1—pierced
2—correlative of either
3—settles
4—the maple tree
5—mongrel
6—obliterate
7—excursion
8—hunting dog
9—the hardened surface of bread
10—soak, as flax
11—chief deity of the Egyptian pantheon (var)
12—sea robbers
13—and (Latin)
14—discards
20—ardent affect on
22—crustacean
24—belonging to me
26—marked with minute grooves
27—mixture
30—variable
31—ravels on horseback
33—view or prospect
35—blunder
36—pole
40—ocean
40—muddy
41—sole thinker
42—acute
43—ordinary
44—bestowed
46—click beetles
48—more snowy
49—dangerous African fly
53—a play with metal
54—single things
57—economize
59—splendid
61—aged
63—part of a bridle
65—football position (abbr.)
67—type measure

DO YOU KNOW THAT—

Ten inches of snow under normal conditions equal one inch of rainfall. In the Sierra Nevada the average snowfall is from ten to thirty feet a year.

A python 25 feet long, a giraffe 20 feet tall, an elephant weighing four tons, and an insect measuring 3½ inches are among the records

England's sheep population is nearly half a million lower than it was in 1914, while she has over a million fewer pigs than she had in 1924.

The average number of snowy days in the year is 1¼ at Rome, 2½ at Venice, 10 at Milan, 12 at Paris, 30 at Copenhagen and 103 at

BRINGING UP FATHER

A Slight Mistake

By George McManus

WHAT'S ALL THAT LAUGHTER ABOUT?
HA! HA! HA!
STOP ACTING LIKE A HYENA AND TELL ME WHAT YOU ARE LAUGHING AT. DID YOU GO TO MR. AND MRS. DETOUR'S ANNIVERSARY OF THEIR WEDDING?
I DID. THAT'S WHAT I'M LAUGHIN' AT.
GO ON, STUPID
MR. SWIZZLEHAM- THAT OLD ABSENT-MINDED GUY, WUZ SUPPOSED TO PRESENT A SILVER SET OF DISHES TO THE COUPLE AFTER HE SPOKE.
?
HE FORGOT AN' PINNED A WAR CROSS ON THE HUSBAND.
GEO. McMANUS 6-19

GOOD TIME GUY

Our Memory Test

By Frank Smiley

FROM FOOTLIGHTS TO HOME FIRES! GUY IS JUST ROUNDING THE CIRCLE AND HE'S ALMOST DIZZY NOW! YOU REMEMBER A SWAMP THAT HE TOOK AS SECURITY FOR A LOAN TO THE WIDOW COOKEY TURNED OUT TO BE OOZING WITH BEAUTY CLAY--- HE SOLD IT FOR $50,000!

THEN, BECAUSE HE LIKED BABE LA BELLE, THE INGENUE OF 'MINK'S MUSICAL MUMMERS;' HE BOUGHT THE SHOW, RE-CHRISTENED IT 'GREEN'S GAY GIRLS,' AND BECAME A THEATRICAL PRODUCER, TAKING OVER ALL MINK'S CONTRACTS, WHICH INCLUDED ONE WITH BABE LA BELLE!

THE FURTHER GUY WENT ON THE ROAD WITH THE SHOW, THE DEEPER THE INROAD INTO HIS BANKROLL. THEN BABE PERSUADED HIM TO TAKE THE COMPANY TO CHICAGO---HE DID --- AND ADDED ONE MORE FLOP TO THEATRICAL HISTORY!

USING HIS LAST DOLLAR TO PAY OFF THE TROUPE, GUY SAID FAREWELL TO BABE ---THEN APPEARED A MYSTERIOUS STRANGER, WHO PROVED TO BE BABE'S MILLIONAIRE FATHER! SHE REFUSED TO GO HOME UNLESS HE BOUGHT HER CONTRACT FROM GUY---HE DID--- AND GUY'S ON HIS WAY BACK TO CORNHAY CITY WITH MORE MONEY THAN WHEN HE LEFT!!

GOLDBERG'S CARTOONS

Stranger Shows Him Altitude

Copyright, 1928, by R. L. Goldberg

By Chester Gould

I WONDER HOW LINDBERGH AND BYRD AND CHAMBERLAIN FELT WHEN THEY WERE UP HERE PERSONALLY. I THINK IT'S A GREAT RELIEF NOT TO HAVE TO STRAIN YOUR NECK TO SEE IF ANY MOTOR-CYCLE COPS ARE FOLLOWING YOU
AH, I'M RUNNING INTO A FOG BANK- ALL I'VE GOT TO DO IS SAIL THE SHIP ON AN EVEN KEEL AND KEEP OUT OF HARM'S WAY- I READ THAT IN A BOOK
I ESTIMATE THAT I'M ABOUT 5000 FEET UP IN THE AIR- THIS IS A SAFE ALTITUDE IF ANYTHING HAPPENS
WELL, HOW IN THE DICKENS DID I GET DOWN HERE?
OUT 13 HOURS, 52 MINUTES

FILLUM FABLES

Britt Arrives Back in Town

By Chester Gould

WHAT HAPPENED TO RAY? WHES MISSING AND THE ONLY ONES LEFT TO RUN THE STATION ARE CRAIG AND MARY...
I MAY NOT BE GRACEFUL AT THIS JOB BUT I'LL TRY TO BE EFFICIENT.
YO HO
BRITT!
CRAIG, WHAT ARE YOU DOING SLINGING FREIGHT? WHERES RAY?
RAY DISAPPEARED TO NOBODY KNOWS WHERE AND WE THOUGHT YOU HAD TOO. WHAT DO YOU KNOW?
I GOT THAT CARD INTERPRETED. IT WAS THE SECRET PASSWORD OF AN UNDERWORLD TONG GANG THAT DOPE BUNCH FROM THE COAST. I'VE GOT A GOVERNMENT MAN WITH ME AND WERE GOING TO CLEAN 'EM OUT.
I HOPE IT CAN BE DONE WITHOUT TROUBLE YOURE A GAME KID, BRITT!

SKIPPY

Might Lose Votes

By Percy Crosby

WHAT DOES PRESIDENTS EAT?
TOIKEY AN' ICE CREAM AN' STRAWBERRY SHORT-CAKE—THINGS LIKE THAT.
THAT'S WHAT I THOUGHT, BUT UNCLE LOUIE DON'T LIKE NONE OF THEM THINGS.
HE MUST BE CRAZY, WHAT DOES HE LIKE?
LENTIL SOUP.
WELL, I S'POSE THE PRESIDENT'S GOT A RIGHT TO EAT WHATEVER HE WANTS TO, BUT I WOULDN'T SAY NOTHIN' ABOUT IT TILL AFTER ELECTION IF I WAS YOU, IT MIGHT LOSE US A LOT OF VOTES.

TOMMY TUCKER

They Can't Identify Tommy

By Herman Thomas

THE LAD'S LUCKY • HE SEEMS TO HAVE JUST ESCAPED A SUN STROKE !! JUST A TOUCH OF BRAIN FEVER • GOTA CLEAR UP IN A FEW DAYS • Y'SAY YOU DONT KNOW WHO HE IS, WILLIAM? ANY LETTERS OR PAPERS ON HIM?
NOT A THING, DOC!! JUST A ROLL OF BILLS 'N A FUNNY LOOKING STONE • HE'S A STRANGER IN THESE PARTS • THEY'S NOBODY A HUNDRED MILES AROUND WITH A BOY LIKE THAT!!
AND WHILE SPECULATION IS RIFE ABOUT THE IDENTITY OF THE WANDERER, BACK HOME ANOTHER IS WORRIED ABOUT HIS SILENCE!
LAND SAKES • I'M AFRAID SOMETHING'S HAPPENED TO TOMMY • I HAVEN'T HEARD FROM HIM IN TWO WEEKS • 'N HE'S USUALLY SO PUNCTUAL WITH HIS LETTERS!
AW, QUIT WORRYING ABOUT THE BRAT • IT'S GOOD RIDDANCE!
© 1928 Premier Syndicate, Inc. Great Britain rights reserved.

LITTLE ANNIE ROONEY

Reporting to the Authorities

By Verd

I PHONED THE HOTEL TODAY AND THEY'RE UP IN THE AIR—THEY'VE HAD NO WORD FROM ANNIE'S UNCLE FOR WEEKS!
JIM, I THINK WE SHOULD REPORT HIS DISAPPEARANCE TO THE AUTHORITIES!
MAYBE HE GOT LOST AN GOT 'DOPTED LIKE ME!
I WISH YOU'D MAKE AN INVESTIGATION OF A MISSING PERSON. HE HAS——
JIST A MINUTE! JIST A MINUTE TH' DEPARTMINT IS CROWDED WID INVISTIGATIONS. ARE YE THOT PAYIN-LISS THOT WE CAN'T AFFORD THIRE A DETECTIFF YERSILVES?
I SUPPOSE WE COULD AFFORD IT, BUT——
FAITH, THIN, I CAN'T DO NUTHIN' FOR YE—
BUT, MR. ROONEY HAS DISAPPEARED AND——
'ROONEY'? DID YE SAY 'ROONEY'? WELL, BEGORRAH—THAT'S DIFFERINT! PHWATE 'TH' DETAILS?
VERD

POLLY AND HER PALS

Keeping It Quiet

By Cliff Sterrett

DID YOU EXPLAIN TO THE DETECTIVE THAT WE DESIRE AS LITTLE PUBLICITY AS POSSIBLE?
YEH! I TOLD HIM WE DIDN'T WANT THE NEIGHBORS TO KNOW WE HAD A KLEPTOMANIAC IN OUR FAMILY!
HELP! MURDER! OUCH! LEGGO ME!
LOOK WOT I FOUND UNDER MY BED! IF IT AIN'T THE CROOK WE BEEN LOOKIN' FOR. I'LL EAT HIM!
GOOD HEAVENS, MAGGIE! THAT'S THE DETECTIFF!
SOMEBUDDY HOLLERED MURDER, LADY! WE HEARD HIM!
NO, NO! YOU'RE MISTAKEN, OFFICER! EVERYTHING IS JAKE WITH US!
SIDNEY SMITH 6-19

ABIE THE AGENT

A Fair Field

By Hershfield

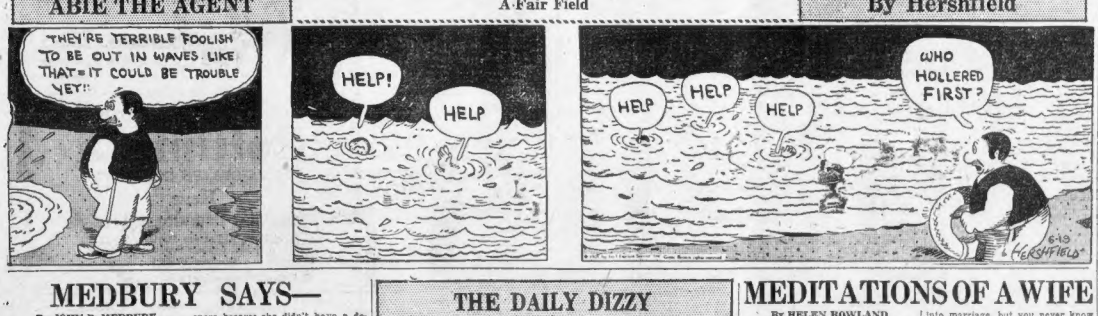

COOK-COOS

by Ted Cook

©1928 LOS ANGELES EXAMINER

EMBARRASSING MOMENTS

Sir—

My boss is a regular guy, a real good fellow. The other evening he took me to dinner and then to a show.

On the way home I noticed he coughed quite a little, the evening being quite chilly. I am naturally tender-hearted, so when we arrived at my apartment I invited him in to try some of my cough medicine. Imagine my embarrassment when I found there was only enough in the bottle for a nip for myself.

M. Donovan.

• • •

Johnny McDaniel postcards—

My gal is entertaining,
(An entertainment goes),
But her conversation's limited
To "Buy me one of those!"

• • •

Cigar lighters were first made in Europe for the convenience of one-armed ex-service men.

That explains a lot of pathetic suicides.

• • •

Maximum silencer, 1903—
"Close your mouth, Elmer; here comes a street car."

• • •

Hot exclamation, 1895—
Wipe off your chin!
Pull down your vest!

• • •

BULLETIN
(News Item)

"Captain Cahill denied on the stand that Clensy had been third degreed. "We took him on an auto ride, but it was only to give him some fresh air," Captain Cahill said.

• • •

Though for today—Pity the poor fish who didn't even have a fin.

• • •

Moronis—Have you ever walked back?

Cactus Kate—Who wants to No?

• • •

OUR DAILY PUZZLE
(Woodstock, Ill., Sentinel)
John Howe is ill at his home. Mr. Howe has not been as well as his friends wish, for some time. She is now suffering because of "Flu."

• • •

Be that as it may, Clinton B. Amorous is sales manager for the Marmon Automobile Company of New York.

• • •

Anyway, no one ever heard of a Scotch bigamist.

• • •

Adam Scofflaw's Journal

This evening my wyfe ask whether I buddo of her hands or no, she being in romantick vein, and when I did consent to do so, she sit thus past eleven of the clock, a-listening to the magick crystal, and never hath I seen the gamey so content, albeit methinks she might be better darning of socks.

• • •

Another gal
I'm gunning for
Yawns: "Your line
Is such a bore."
—W. M. W.

• • •

FAMOUS LAST WORDS
"Oh, yeah?"

FAMOUS COMPOSERS

By COZETTE DOUGLASS

GIOVANNI BATTISTI VIOTTI was the son of a blacksmith. He was born in Fontaneto da Po, Vercelli, Italy, on May 23, 1753. His father, who played the horn, taught the boy the rudiments of violin playing and so apt was he that he attracted the attention of the Bishop of Strambino, who brought the boy to the attention of the Prince della Cisterna. In 1768 the Prince placed him under the tuition of the violinist Pugnani at Turin, where Viotti became violinist in the court chapel.

In 1780 Pugnani made a tour to Germany, Russia and Poland, taking Viotti with him. Viotti had already made quite a name for himself as a violinist, and in Russia attracted the attention of the Empress Catherine II, who honored him with extraordinary favor.

In 1782 he went with Pugnani to London, where he at once established himself in the favor of the public. In Paris his success was greater even than it had been in London and he was universally acknowledged as unrivalled.

A concert which he gave in Paris in 1783 being poorly attended, and a rival mediocre violinist winning the plaudits of the public, Viotti abruptly closed his personal appearances and devoted himself to teaching and composing. The Prince de Subise appointed Viotti leader of his private orchestra, and in 1785 Viotti joined Leonard, Queen Maria Antoinette's hairdresser, in establishing an Italian opera at the Tuileries. This opera was later transferred to the Theater de la Foire St. Germain in 1790 and was finally merged with the Theatre Feydeau in 1791.

The Revolution in 1791 compelled Viotti to go to London, where he gave a series of successful concerts. Coming under suspicion as an agent of the revolutionaries, he was compelled to leave England and go to Germany, where he stayed in retirement until 1794, when he returned to England. Success seeming to elude him, he gave up his musical career and embarked in the wine trade.

On a visit to Paris in 1802 Viotti was persuaded to give a concert before Cherubini and others and astonished them by outrivalling his earlier performances.

It is probable that Viotti returned to London and remained there until about 1819. In this year, however, he was appointed director of the opera in Paris, which post he held until 1822, when he retired on a pension.

Viotti's influence as a teacher and player, especially through the efforts of one of his pupils, Rode, gained for him the sobriquet of "The father of modern violin playing."

Viotti's compositions are classics of violin-literature. He was the first to write violin concertos in the modern sonata form, which also displays the full resources of the orchestra. His playing was marked by purity of style, magnificent tone and poetic expression.

Viotti returned to London after being pensioned in Paris and died there on March 3 (or 10), 1824.

THE BEST JOKE I EVER HEARD

The Boston Evening American will pay $1 for "Best Joke" published. Address "Best Joke," Boston Evening American.

Customer (on the telephone) "You did not send all the meat, and it isn't the best!"

Butcher: "All right, ma'am. I am sending the rest of the wurst right away." M18S A. F. COGAN, 3310 Washington st., Jamaica Plain.

MEDBURY SAYS—

By JOHN P. MEDBURY

WHILE the manufacturers are making it easier for us to buy automobiles, the cities are making it harder for us to park them.

Pitiful Cases

The wife who couldn't go to the opera because she didn't have a decent thing to take off.

Buttered Toasts

Here's to the good old days when a vaccination mark was confidential.

Excuse It Please

With the new transatlantic telephone service, we are now able to get the wrong number in any country.

Ideal Dumbbells

The London girl who wanted her marriage annulled. She said it was so foggy she couldn't see what she was doing.

Among the Illiterati

An alias is a crook's pen name.

Social Accomplishments

Nowadays it's a mark of distinction if your ancestors missed the Mayflowgr.

Null and Void

The fellow who thought that beds were dangerous because his uncle died in one.

Financial Note

It's all right to get out and earn an honest living until something better turns up.

Copyright, 1928, King Features Synd., Inc.

LITTLE GIRL HAD ECZEMA

In Small Watery Pimples on Face and Chest. Cuticura Heals.

"My little girl's trouble was eczema. It broke out in small, watery pimples on her face, chest and back. She fussed continually as it itched and burned, and used to cry. I tried other remedies which seemed to help for a while and then the trouble would break out again. I began using Cuticura Soap and Ointment and they seemed to relieve the trouble. I continued using them and in about ten days she was completely healed." (Signed) Mrs. Emerson Lewis, 79 Windsor St., Gardiner, Randolph, Me.

Clear the pores of impurities by daily use of Cuticura Soap with touches of Cuticura Ointment as needed to soothe and heal.

Soap 25c. Ointment 25 and 50c. Talcum 25c. Sold everywhere. Sample each free. Address: "Cuticura Laboratories, Dept. D, Malden, Mass." Cuticura Shaving Stick 25c.

666

Cures Malaria and quickly relieves Biliousness, Headaches and Dizziness due to temporary Constipation. Aids in eliminating Toxins and is highly esteemed for producing copious watery evacuations.

THE DAILY DIZZY

By HOBAN

Great Britain rights reserved.
© 1928, by King Features Syndicate, Inc.

SMART SAYINGS OF CLEVER CHILDREN

The Boston Evening American will pay $1 for published smart sayings. Address "Smart Sayings," Boston Evening American.

Bright Lad—"Don't worry, Dad. I'll probably outgrow it."

F. THOMPSON,
10 Mt. Vernon st., Somerville.

Proud Father—"Sonny, you have the brain of a politician!"

You may succeed in living a good many years, but you never know

MEDITATIONS OF A WIFE

By HELEN ROWLAND

EVE, according to John Erskine, had the right idea. When she married Adam, she had a fence built around the front yard to keep him in, nd then proceeded to keep him so BUSY that he forgot all about the "other woman."

• • •

The most prevalent form of highway robbery today is husband-stealing!

• • •

A girl who would not think of stealing another woman's pocketbook or pilfering her jewelry will casually help herself to any stray married man she happens to find lying around loose. The only woman who can be sure that her husband is safe is one whose husband is in jail or the burying ground.

• • •

Woman's inhumanity to woman is more glaring than ever; and men are getting wonderful breaks that they never dared to hope for.

• • •

Once a married man was considered his wife's sexual property; but now he is considered fair game for every woman—and the world is full of freebooters! Once a married man was a humble creature; but now he is as cocky as a bachelor—and twice as easy!

• • •

Lots of men who have trotted along contentedly in double harness for years are now secretly chafing at the yoke and wondering why they ever tied themselves down to the burden and responsibility of one woman when they might be enjoying the kisses and flattery of a lot of women.

• • •

into marriage, but you never know these days how long you will succeed in holding him there. Marriage is becoming about as permanent as a "permanent wave."

• • •

BUT DON'T BLAME THE MEN!

It is the WOMEN who have let down the bars. And the sheep are all turning black and running wild. Men are naturally vain, weak creatures; and a little freedom and flattery goes right to their heads and makes them so dizzy that every one of them believes himself the original Don Juan!

• • •

This is hard on the wives of today whose husbands have heard the call of the wild. But it is the wives of tomorrow, the freebooters themselves, who will wake up some day to discover that there are no more "marrying men"—and will wonder how it happened! It is the husband-snatchers who will wish that they had not started the game of "Husband, Husband—Who's Got the Husband?"

Copyright, 1928, King Features Synd., Inc.

Quick Relief for Gas on Stomach

Nothing Like Pepsinic

to start the gas. Guaranteed relief for Indigestion, Heartburn, Headache, Sour Stomach, Nausea in a few minutes. Sold at Drug Stores and Fountains or send 2 cents for free sample. Just Wonderful for Children.

PEPSINIC SELTZER

THE SELTZER THAT DOES AFFECT THE HEART

Indigestion

Immediate Relief!

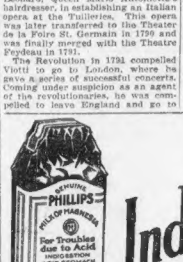

What most people call indigestion is actually excess acid in the stomach. The food has soured. The instant remedy is an alkali which neutralizes acids. But don't use crude helps. Use what your doctor would advise.

The best help is Phillips' Milk of Magnesia. For the 50 years since its invention it has remained standard with physicians. You will find nothing else so quick in its effect, so harmless, so efficient.

One tasteless spoonful in water neutralizes many times its volume of acid. The results are immediate, with no bad after-effects. Once you learn this fact, you will never deal with excess acid in the crude ways. Go learn—now—why this method is supreme.

Be sure to get the genuine Phillips' Milk of Magnesia prescribed by physicians for 50 years in correcting excess acids. 25c and 50c a bottle—any druggstore.

"Milk of Magnesia" has been the U. S. Registered Trade Mark of The Charles H. Phillips Chemical Company and its predecessor Charles H. Phillips since 1875.

TANNED FACES ON ALL SIDES IN ARIZONA

Continued from Page 13.

baby who must be comforted at all hazards.

I listened until they looked like Apaches themselves—I never can get over the pleasant shock of a pair of blues eyes in a tanned face, you see, big, husky, strapping, good-natured, humorous, kindly fellows, so full of life and the joy of living that it is like an electric shock even to pass them by the road.

Health seekers, anxious and full of pathetic hope. You'd think this country of burning sun and dry wind was the last place in the world for an ill man or a delicate woman, but it really is a vast hospital and often the sick man gets well and the delicate woman finds her strength out here in the savage desert.

Gay wayfarers spinning from town to town with just enough money to take them from one gas station to another, how on earth do they manage to get through?

IN OLD TRUCKS

Old broken down trucks with old fashioned lanterns hanging under them, Pa and Ma and Grandma and Aunt Susan and little brother and big sister and the baby all sitting in the floor of the truck and sitting around with strange lack-lustre eyes that do not miss one single detail of the dress, the manner, the bearing, the accent of those who like to call lenderfeet in the Arizona vernacular.

Mexicans—by the hunderds, by the thousands—the men in broad sombreros, the women with their mantillas draped gracefully over their heads. What faces of romantic tragedy they have, the old Mexican women. You see one sitting crosslegged by the highway out in the desert with her black mantilla wrapped around her head and body, like a nun's dress.

She's always rolling or lighting or smoking a "cigretto"—and as you pass she raises to you a pair of burning black eyes, still alight with the fire and fury of youth, and they are set in the face lined and furrowed with a tragic intensity that makes them look like one of Botticelli's sisters or a classic fury come to life again and looking with hypnotic fascination at the modern and the folly of light-hearted youth as it rushes by.

Poetry, a glorious lyrical city, set in palms and rich with flowers and green with velvet lawns.

Mexicans there, too, hundreds of them, sitting in the glaring sunshine on their benches, their backs against the wall and rolling their cigarettes, watching the streets with that deliberate, unhurried fashion, flashing a black look at you from under a black hat, as you go by so fast.

TOO FAR FROM SEA

The waiter in the resturant is a Greek, and a handsome one at that. He comes from 10th and Guerrero sts., San Francisco, it appears, and he is fond of Phoenix for the sake of beauty and luxurious growth.

"Too far from the sea," says the Greek, "but"—and he lays his hand upon his chest with the dramatic fervor of his race—"it is here I must stay until I am well again."

The man at the soda fountain comes from the Bronx in New York.

"What are you doing out here?" —when we asked him that he taps his chest with a delicate middle finger, grins and says, "T. B."

The young man at the filling station—oh, he's from somewhere out Elgin way, near Chicago.

"Pretty near ready to go home," he says. "I was pretty bad when I got here, eight months ago. They'll be surprised to see me when I turn up looking like Jim Jeffries, eh, what?"

And he really did look like Jeffries or some other prize fighter, with his broad shoulders and deep chest and thick neck — yet, less than a year ago he could not walk a block without utter exhaustion.

Good hotel in Phoenix, modern, up-to-date, cooled by cooled-air. Everyone at the desk a bit testy and bad tempered, the waiter a trifle misanthropic, the bellboys just a bit sardonic—everybody here is not well. Some failing in the fight, but most of them winning and winning with amazing suddenness.

JUST A VACATION

We picked up a visiting stranger in Phoenix, tall fellow well-dressed, aquiline features, straight black hair, deep chest and broad shoulders and he came from Oklahoma, where the Cherokees are getting rich on the wells which have suddenly sprung up right in the midst of their ancient country.

Yes, he was from Oklahoma, so far we were right.

A decorator of moving picture theaters, off on a vacation—he had his wild Irish rose—as he called her and their three children with him.

Oh, just for a trip and somebody at a garage dropped a hint, or a look into something or other in the car—he told us all about it with great elation to displease—but what I don't know and do not care about mechanics would astound you.

It was a step till the hot one or the nut got to going round and round and there he was, bits of motor and no shade and oh, boy! they were glad to see the Mexican that took them down to the auto camp.

He gave the flivver to the Mexican, he said.

He could not afford the time or the money to bother with it and the kiddies and the wife were coming up to El Paso on the train and he would like to get to El Paso first and telegraph for some money. Oh, yes, his firm would lend it to him, they would gamble about it, but they would send it, and would we—

We had been warned about taking strangers into the car, but this man from Oklahoma looked clean and sane and honest, so we took him and, dear me, how glad we were that we did.

THEN HE HELPED

We picked up a railroad spike in one of the tires and one of the other tires had a plain, slow leak and the leak did something or other to the wheel and who we busy to help as Oklahoma, with his broad shoulders and his quiet and his slightly contemptuous comment on the world, the flesh and the devil.

He wasn't think very highly of the devil, the man from Oklahoma, and his wife didn't appear to disagree and she thinks he smokes far to many cigarettes, and he has promised her to try to cut them out entirely but somehow he is always going to begin —next day.

Coming overseas with a fighting unit, spent some time in the hospital, got married—nothing being A, W. O. L., met some darn pretty girls in Belgium, didn't care for the French girls. Couldn't see the English girls at all not at all, too big and bony, I'm telling the world.

But the Belgians, oh, boy!

No, he would never go over again, neither would many of his buddies. They offered him some land when he came home, some of this desert land right here, near Phoenix, but he came up and gave it the once over and said, "No, thank you, not today, I think some" and that was all. Worse for a string of theaters they are building in Oklahoma and Texas, and all that country, paints them up, you see, to look pretty.

Good town to town to town and takes his wife and the kids with him, what's the use of living without the wife and kids? Not much use in a lot of money in this business, but, lord, what's money anyway?

Fun means a whole lot more. Maybe he won't have so much when he gets to be an old man, but by that time Buddy and Sister will be able to take care of him and the wild Irish rose.

Live while you're livin', that's the motto of Oklahoma Bill and the wild Irish rose. She's for living while you're living, too. Kind of jealous, though, but you can't blame her. He's jealous, too—man is always jealous of a woman when he really loves her.

Black eyes, she's got, the wild Irish rose, black hair, too. They say a dark man always likes a blonde woman. "Well, let them say it. I ain't quarreling with them, but perhaps Belgian girls weren't blonde, I'm telling you, and neither is my little daughter and I would not give one look from her black eyes for all the blondes in the world.

"Politics—that's not for mine. I got enough of them in Uncle Sam's army. Democrats, Republicans, all the same who's President, ain't it? Lots of them grumble about Coolidge, but he never took no money out of my pocket and the little theaters want pretty pictures on them just the same.

"Gosh, what a wind—whey! That sand stings like pepper—well, here we are at El Paso. So long—happy days—treat you on the road somewhere next year, maybe."

A typical American, Oklahoma. Good luck and a light heart go with you, all along the road.

TODAY

Continued from First Page.

tory, or some trifling "point of honor." Modern kings of high finance fight more usefully.

The Rockefeller Institute fights disease.

The two great electric companies, General Electric and Westinghouse Electric, are fighting lightning and its dangers, showing how to protect lives and property.

The big companies may some day harness the lightning, making it work on its way from the clouds to the earth, as the waters of Niagara work their way from the lakes to the ocean.

NEW YORK STOCKS

	June 19	June 16
	High	Low	Latest	Close
Abitibi P & P	33¼	32¾	33¼	33¼
Adv Rumely	25⅝	24¼	24¼	25½
Ahumada L ..	4⅝	2⅝	2⅝	2⅝
Air Reduction	69¾	67¾	68¾	68¾
Ajax Rubber	7⅞	7⅝	7⅞	8
All Ch & Dye	162¼	160	162¼	165⅝
Amerada	32¼	31	32¼	31
Am Ag Ch pf	86	86	86	87
Am Bosch ..	20¼	20¼	20¼	20¼
Am Brk & Bov	15¼	15¼	15¼	15¾
Am Can	81⅝	81	81⅜	81⅝
Am Car & Fdy	96¾	96	96¾	96
Am Chain ..	12	12	12	13
Am Ice	32¾	32	32	32½
Am Int Corp	26⅝	26⅝	26⅝	26⅝
Am Intl Corp	20⅝	20⅝	20⅝	20⅝
Am Linseed ..	112	109¾	109¾	109¾
Am Locomot ..	120	120	120	120
Am Loco	88⅜	88⅜	88⅜	88⅜
Am M & Fy ..	138	138	138	138
Am Metals ..	45¼	45¼	45¼	46⅝
Am Pow & L.	75⅛	75	75	75⅝
Am Radiator..	132¾	132¾	133¼	133¼
Am Republics	53⅝	53⅝	54¼	54
Am Smelting..	134¾	134¼	134¾	135
Am Steel Fdy.	54¾	54	54¾	55
Am Sugar	70	69½	69½	70⅝
Am Sumatra..	54	54	54	54
Am Tel & Tel	176¼	175½	175½	176
Am Tobacco..	153	152	153	152½
Am TobaccoB	152¼	152	152¼	152
Am Woolen ..	36¾	36¼	36¾	36¾
Am Wool pf..	47¾	47¼	47¾	48¾
Am Zinc	21¾	21¼	21¾	21¾
Am Zinc pf ..	81	81	81	81
Anaconda	62¾	61¾	61¾	62
Archer Dan..	78¼	77¼	77¾	79¼
Armour A ...	17¾	17½	17¾	17¾
Armour Ill B.	10	9¾	9¾	10¼
Arnold Const	29¾	29¾	29¾	30
Ass Dry Gds	40⅝	40⅝	40⅝	29¾
Atch T & S Fe	184¾	184	184¾	185⅝
Atlantic Coast	164	163¾	163¾	165⅝
Atl Gulf & W I	45⅝	44	45	45⅝
Atl Refining..	127	125¾	125¾	127
Bald Loco	104¾	104¾	105¼	105¼
Barnsdall Cla	21⅛	21⅛	21⅛	21½
Beth Steel ..	52⅝	52⅛	52⅝	53⅛
Brklyn Edison	165	165	165	165½
Briggs Mfg..	33⅜	33⅜	33⅜	33⅜
Brklyn Manhy	59¼	59¼	59¼	59¼
Brunswick ..	39¼	39¼	39¼	40⅜
Brunswick T.	31¼	30⅞	30⅞	31¼
Burroughs ..	67⅝	67⅜	67⅝	68
Butte Cop ..	6⅝	6⅝	6⅝	6⅝
Butte & Sup..	11⅜	11⅛	11⅜	12
Butterick	47¾	47¼	47¾	47¾
By Prod C&C	67	67	67	67½
Byers A M ..	94¾	94	94	96
Calif Packing	69½	69½	69½	69¾
Call Arts	21¾	21¼	21¾	21¾
Cal Hecla	21¼	21¼	21¼	21¼
Can Dry G Ale	74	72¾	72¾	74
Can Pacific ..	159	157	157	156
Case Thresh ..	295¼	293	293	297
Cerro de Pasco	69	68⅝	68⅝	69
Chandler Mot.	44¼	43¾	44¼	44½
Chand Clev pf	15⅛	15	15	15⅝
Ches & Ohio..	177⅜	177	177	177⅝
Chi Ind & L ..	10	10	10	10⅜
Chi Gt W pf..	21¾	21¼	21¾	22
Chi M & St P..	30⅜	30⅛	30⅜	30⅜
Chi R I & P ..	40¾	40¼	40¾	41
Chi & N W..	78⅞	78½	78⅞	79⅛
Chrlstn Br...	82	82	82	
Chrysler Cp ..	85⅝	85⅝	85⅝	85⅝
City Stores B.	91	91	91	
Coco Cola	116	114¾	114¾	116
Colo Fuel & I.	57⅝	57⅝	57⅝	59½
Com Pow	71	69	69	70½
Congoleum ..	23¾	23¼	23¾	23¾
Consol Cigar ..	54	54	54	54
Consol Gas ..	141	140	140	141
Cont Can	31	30⅝	30⅝	31
Cont Bakery B	4⅜	4⅜	4⅜	4⅜
Contl Can ..	93⅜	93	93	93⅝
Contl Ins	76½	76½	76½	77¼
Corn Prod ..	68¼	68¼	68¼	68⅞
Coty	162¾	162¾	162¾	162¾
Crucible Steel	75	75	75	75⅝
Cuban-Amer.	19¾	19¾	19¾	19¾
Cudahy Pack	39¾	39¾	39¾	39¾
Curtiss Aero	94¾	94	94¾	94¾
Davison Chem.	44¾	43	43	45
De Mid	19¾	19¾	19¾	being
Del L & W ..	132	132	132	134½
Det Edison ..	206¾	205½	205½	208¼
Detroit Mot ..	24¼	24	24	24¼
Dodge Bros pf.	65⅝	64⅝	64⅝	66
Dome Mines..	9¾	9¾	9¾	9¾
Drug Inc	93¾	93¾	93¾	93¾
Dunhill	55⅝	55⅛	55⅛	58
Dupont, d E.	161	160	160	160
Eastman Kod.	171	171	171	171
Eaton Axle ..	25⅛	25	25	25¼
Elec Auto Lit	67	67	67	67⅝
Elec Boat	12¾	11¼	11½	12¼
Elec P & L....	24	23¾	23¾	24
Elec S & Bat..	73¾	73¼	73¼	73¾
Endicott John.	77¾	77¾	77¾	77¾
Eng Pub Ser..	37¾	37¾	37¾	37¾
Erie R R.....	50	49½	49½	50
Federal L & T	53	52¾	53	53
First Nat Sts.	33¾	33¾	33¾	33¾
Fisk Rubber..	13	12¾	13	13
Fleischmann..	66¾	66	66¼	66¼
Fox Film	74¾	72¾	72¾	74½
Freeport.....	65¾	64	64	65¾
Gabriel Snubb	17¾	17½	17¾	17¾
Gardner	10	9	9	9¾
Gen Am Tank	66¾	65¾	66¼	66
Gen Asphalt..	34	34	34	34
Gen Cigar	61¾	61¼	61¼	61½
Gen Electric..	144¾	142¾	142¾	142¾
Gen Motors ..	178¾	177½	177½	178
Gen Od Ad cfs	36¼	36	36¼	36¼
Gen Ry Sig..	86¼	85¼	85¼	86¼
Gen Refract..	58¾	58¼	58¼	58¾
Gillette R	98¾	98¼	98¼	98½
Gimbel Bros..	83¾	82¾	82¾	83¾
Glidden	21¾	21¼	21¼	21¾
Gold Dust....	39¼	38½	38½	38⅝
Goodrich Rub	70½	69¾	69¾	70½
Goodyear	48¾	47¼	47¼	47⅝
Gm Silk Hos.	76¾	75¼	75¼	76
Graham Paige	28¾	27¾	27¾	28¾
Granby	50¾	50¾	50¾	51
Gt Nor Ore ..	19¾	19¾	19¾	20¼
Gt West Sug..	33	33	33	33
Greene Cop...	93	91¼	91¼	93⅝
Gulf St Steel	45	45	45	45
Hall States Sti	58¾	58¾	58¾	58¾
Hershey	56	56	56	56
Hollander	30¾	30¾	30¾	30¾
Houston Oil...	124	124	124	124¼
Howe Sound..	54	54	54	54¾
Hud & Mn RR	53¾	53½	53½	54
Hudson Mot..	81	79¾	79¾	81
Hupp Motor..	54	53¾	53¾	54¾
Ill Central..	137¾	135¼	135¼	137¼
Independ Oil..	23¼	23¼	23¼	24
Indian Ref..	16	16	16	16¼
Inlerb Mar Tr	23	23	23	25
Int Agr Corp	18¾	18¼	18¼	17½
Int Harvester	136	135	135	136
Int Nickel ..	117¼	117¼	117½	117¾
Int Cement..	65	64¾	64¾	65
Int Cons Ind	63¾	63¾	63¾	63¾
Int Match pf.	96	96	97¾	100
IntlMer Marine	36	36	36	36
Intl Nickel ..	59¾	58¾	58¾	59
Intl Paper ..	68	67	67	68¼
Intl TelgTel.	182	182¼	182¼	183
Jewel Tea	100½	100	100	100½
Jordan Motor	10¾	10¾	10¾	11
Kayser & Co	66¾	66¼	66¼	66¾
KennecottCop	61¾	61¼	61¼	61¾
Kraft Cheese	63¾	63	63	63¼
Kresge Co ..	69¼	69¼	69¼	69¼
Kresge D & B	37¾	37¾	37¾	38¼
Lambert	101¾	98¾	98¾	100½
Lehigh Val ..	44¾	44¼	44¼	45⅜
Liggett & M..	85⅜	85	85	85⅜
Liggett Ser B	85	85	85	84¼
Lima Locom..	50¾	49¾	50¼	50¾
Loose Wiles..	45¾	44¾	44¾	45¾
Lorillard & Co	26	25¾	25¾	26
Louisian Oil..	13¾	13¾	13¾	13¾
Louis & Nash	145¾	145	145	147
Ludlum Steel	49	48	48	50⅛
Mack Trucks..	89¾	89	89¼	90¼
Magma Copper	48¾	48¼	48¾	48¾
Marmaduke Oil	16⅝	16	16	16
Mariand Oil ..	34¾	34	34¼	34¾
Mathieson	118¾	118¾	118¾	119¾
May Dept Str.	78¾	78¾	78¾	
Mex Seabd Oil	23	20¾	20¾	21¾

	June 19	June 16
	High	Low	Latest	Close
Middle Sta Oil	45½	45	45½	
Mid Steel pf..	197	193	193	199¾
Mo Kan & Tex	27⅞	27⅛	27⅜	28¼
Mo Pacific ..	102	101	102	101¾
Mo Pacific ..	56¾	55½	55½	56⅝
Mo Pacific pf	110¾	110¼	110¾	110
Monsey Ward	138¾	136¾	138¾	139½
Moon Motor ..	7¾	7½	7½	7¾
Mullins	72	70	70	72
Motor Wheel..	32¼	32⅛	32¼	32¼
Murray Body..	42¾	42¼	42¾	42¾
Nash Motors ..	89¾	88¾	88¾	89
Nat Biscuit...	161	161	161	160
Nat Cash Reg.	58¾	58¼	58¾	59
Nat Dairy Pr..	74¾	73¾	74¼	74½
Nat Distill ..	31¾	30⅞	30⅞	31⅛
Nat P & L....	32¾	32¾	32	33¼
Nev Cons Cop..	21⅛	21⅛	21⅛	21⅝
NY Central...	165¾	165¾	167¾	169
NYC & StL...	125¾	125¾	125¾	125¾
New Haven..	55¾	55	55	55¼
NY Ont & W...	25	24¾	24¾	25⅛
Norfolk W ..	175¾	175¾	176¼	176¼
North Am	68	67¾	67¾	68¼
Nor Pacific..	92¾	90¾	93¼	—
Omnibus Corp	13	13¼	13¼	13¼
Otis Elevator.	161¾	161¼	161¾	163¼
Otis Steel	21⅞	21⅜	21⅝	21⅝
Owens Bottle	81	81	81	81
Pac Gas & El	46¼	45½	46¼	46
Packard Motor	71¾	70¾	71¾	72¼
Packard M pf	41¾	41¼	41¾	41¾
Pan-Am Pet B	42¼	41½	41¾	42⅝
Pan-Am Pet B	19¾	19¾	19¾	19¾
Panh'dle P&R	14¼	14¼	14¼	14¾
ar Ry Leaky	123¼	123¼	123¾	124¾
Park Davis ..	71¾	71¼	71¾	71¾
Park Utah....	11	11	11	11
Pathe A	18¼	18¼	18¼	18¾
Penick & Ford	70¾	70¾	70¾	72¼
Peerless Mot..	18¼	18¼	18¼	20¼
Penick & Ford	22¾	22¾	23⅛	23⅜
Penn Ry	42¾	42¾	42¾	43¼
Peoples Gas..	170	170	170	
Phila Co	114¾	114¼	114¼	43
Pierce Ar pf.	49¼	49	49	49¾
Pierce Oil....	2¼	2¼	2¼	2¼
Pierce Oil pf.	15¾	15¼	15¼	16⅝
Post Cereal....	122	122	122	122
Prod & Ref....	22¼	22¼	22¼	23⅛
Pub Ser N J..	49¾	49¾	49¾	50
Pullman Co....	81¾	81	81	81¾
Punta Alg	21¾	21¼	21¾	21¾
Purity Bak ..	76¾	76¼	76¼	77
Radio Corp ..	159⅜	152⅜	158⅛	158⅜
Radio pf B...	158¾	158	158¾	158¾
Reo Motor ..	27	26⅝	26⅝	26⅝
Reynolds Spr.	11	10⅜	10⅜	11
Rep Iron & S	67¾	66¾	66¾	67¾
Rey Tob B ...	130	130	130	130
Rich Oil Cal..	51¾	51¼	51¼	51¾
Richfield Oil..	40¾	40	40	40¼
Seagrave Corp	16¾	15¾	15¾	15¾
St Jos Lead..	49¾	49¼	49¼	49¾
St L & S Fr..110¼		110¼	110¼	110¼
St L S'western.	77¼	77¼	77¼	—
Transconti Oil	53¾	53¾	53¾	53¾
Sears Roebuck	103	101½	101½	101¾
Shattuck F G	107¼	107¼	107¼	107¼
Shell Union O	23¾	23¼	23¼	23¾
Sinclair Oil ..	22¾	22¼	22¼	22¾
Sa Cal Edison	45	45	46	45⅝
So Pac Corp ..	96	95¾	95¾	96¼
Southern Pac	119¼	118¾	119	119½
So P R Rg. ..	40	39¾	39¾	39¾
Southern Ry ..	85¾	85¼	85¼	85⅝
Std Gas & El..	63¾	63¾	63¾	63¾
Stand Mot Tr..	15¾	15¾	15¾	15¾
Std Oil Calif	55¾	54¾	54¾	54¾
Std Oil NJ ..	43¼	42¾	42¾	43
Std Of Ind ..	39¾	39¼	39¼	39¾
Stewart-W Sp	81¾	80¾	80¾	83¼
Stromberg Cb	48¾	48¼	48¾	48¾
Studebaker ..	48¾	48¼	48¼	48¾
Submarine B..	3¾	3¾	3¾	3¾
Sun Oil	43	43	43	—
Superior Oil..	6¾	6¾	6¾	6¾
The Fair	35	35	35	35½
Tenn Cop&C.	14¾	14	14¾	14⅝
Texas Corp ..	67¾	67¼	67¼	67¾
Tex Gulf Sul.	63	62	63¼	63¾
Tex & P C&OI	31¾	31¾	31¾	31¾
Tex Pac Ld Tr	23	20¾	20¾	23
T W Asso Oil	16⅝	15⅝	15⅝	15⅝
Timken Roll..	117	116	117	118
Tobacco Prod	100	100	100	100¾
Tobacco Prod	113¾	113¼	113¾	113¾
Transcont Oil	53¾	53¾	53¾	53¾
Union Carb..	141¾	140¾	140¾	141¾
Un Oil of Cal	46¾	46¾	46¾	46¾
Union Pac....	194¾	193¾	193¾	194¾
Un Cigar Sts.	26	26	26	26
Un Fruit	134	134	134	134
Univ L Tob..	65¼	64¾	64¾	65
Univ Pipe ..	17⅞	17¼	17⅞	17
U S Hoff Ma.	48¾	48¼	48¼	48¾
U S Ind Alco	63¾	63¼	63¼	63¾
U S Leather..	37⅛	37⅛	37⅛	38
U S Leather A	56¾	56	56	57¼
U S Rity & I.	79¾	78	78	79¾
U S Rubber ..	37⅝	37	37	37⅞
U S Steel	135¾	134¼	134¼	135
U S Steel pf..	143	142	142¼	142¼
Utilities P & L	36	35½	36	36
Vadsco Sales	68	68	68	70
Vic Talk Mch.	84¼	83	83	85
Vivaudou	15¼	15¼	15¼	15¼
Wabash RR....	69	68½	68½	70
Waldorf Sys..	21	21	21	21
Ward Bakg B.	18¾	18¼	18¼	19
Warner Pict..	64¾	64¼	64¼	64¾
Warner Quin.	34¼	34¼	34¼	34¾
Warren Bros..	149	149	149	152
Warren Bros pf	116¾	116¼	116¼	116¾
Weber & Hen.	53¾	53¼	53¼	—
Wesson Oil ..	34¾	34¼	34¼	34¾
Western Pac..	29¾	29¼	29¼	29¾
Westing'e El..	91¾	90¾	90¾	92
Westing'e M..	93¾	93¼	93¼	93¾
Weston El A..	33⅜	33⅜	33⅜	33⅝
White Eagle O	22	22	22	22¼
White Motor..	34¾	34¼	34¼	34¾
Willys-Over ..	25¼	24¾	25¼	24¾
Willys-Ov pf..	101	101	101	101
Wilson & Co..	13¾	13¼	13¼	14¼
Woolworth ...177¼		176	176	177¾
Wright Aero..	132	128¾	129¼	130⅜
Yellow Truc..	32¾	32¼	32¼	32¾
Youngstown S	84	83¾	83¾	84¾

*Ex-dividend.

Boston Stocks

June 19. June 16

	High	Low	Latest	Close
Alles & Fisher.	27½	27½	27½	27½
Am Tel ris....	111¾	111¾	111¾	112¾
Am Tel	176¼	176	176	178¾
Am Woolen....	21¼	18¾	21¼	—
Amoskeag.....	20½	20	20½	—
Cal & Hecla..	21½	21½	21½	23
Calu Calne ..	142	142	142	—
Cont Sec	125½	125½	135½	125½
Cop Range ..	17¾	17	17	—
Eastern S S ..	99¼	99¼	99¼	100
Edison	278	278	276	278
Hoghton Mfg..	37¼	37¼	37¼	37½
Gillette	98¾	98¼	98¼	99½
Gaiv Houst ..	33	33	33	—
Isle Royale ..	17	17	17	—
Mass. Gas	141¼	141¼	141¼	142
Mex Seabd	24¼	24¼	24¼	24¼
NEPubSp pfd	108¾	108¾	108¾	108¾
NE Equity pf	96	96	96	—
New Haven..	56¼	55¼	55¼	56¼
Northn N. H.	101	100	101	—
North Butte .	2¾	2¾	2¾	2¾
Nor & Wor..	138	138	138	—
Penn RR....	62¾	62¾	62¾	64¼
Quincy	31¾	27	27½	29½
U S Alfd pf cf	75	75	75	79½
United Drug..	93¾	93¾	93¾	—
United Shoe..	69¾	69¾	69¾	70
Venezuela R..	11¾	11	11	10¾
*Warren Bro..	151¾	146	145	152
*Wor R R pf..	66	66	66	66

*Ex-dividend.

EDUCATION IS WORTH A LOT OF WORK

By FRANK H. MELOON
Financial Editor

This will interest thousands who are being graduated this month, as well as others who possess or yearn for diplomas. The fact that education is worth a lot of hard work is daily brought to the attention of those who mingle with leaders in the world of business and finance.

• • •

Years ago the head master of the Boston Latin School was approached by a young man who wanted to go to Yale. The youngster had just arrived in Boston from the West. That was in 1878. He was given instructions as to how he should go ahead. The young man was Edward H. Herr, Scotland native and become president of Westinghouse Electric & Mfg. Co.

• • •

President Herr, telling of his battle for an education, says: "It was lucky I knew how to work. I had to hurry, for I had only a little money, and at first it was all going out and nothing coming in. I put in ten hours a day on my studies, but

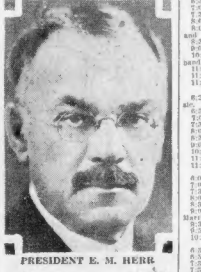

PRESIDENT E. M. HERR

it paid in the end. I passed all the examinations without a condition. And I went to Yale."

• • •

"I had trimmed my nails close, and I had picked up an honest solid wherever I saw it, but once more when I struck New Haven I was practically without funds. I had a long row to hoe, and nobody was underwriting my course. I had to find something that would keep me going. So I tutored. Sometimes I got as much as a dollar an hour, hours a day at it and squeezed in my own studying where I could.

• • •

"It was hard. Sometimes I was close to brain fag, but it did me good. I learned as I tutored, and when I left college with a degree of A.B. I had a very respectable knowledge laid away. I was 24 years old and five years of the twenty-four had been put in at hard work in telegraph offices and on the railroads. I was mostly and came through with sound health, but the cost me a good share of my eyesight—a penalty which I am still paying and probably always shall pay. But that was the chance I took. It was worth the candle."

• • •

Former Senator Harry P. Gifford of the Salem Five Cents Savings Bank today attended the big banking convention in Philadelphia, along with more than half a hundred Greater Boston bankers. "I learned something" when he declared he and explorers are underpaid. He insisted they are the most underpaid class of workers in the country, considering their responsibilities. No recent statement has created more discussion, as the writer hears it.

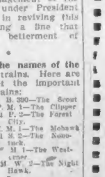

H. P. Gifford

• • •

One Wall Street writer who said there was no reduction in brokerage loans expected last week later declared the $135,000,000 reduction announced was "in line with expectations." Which is one way of admitting he was right!

• • •

In the old days of New England railroading trains and even locomotives, as many do today, bore names in which a great deal of pride was taken. Our opinion is that the new management of the Boston & Maine, under President George Hannauer, in reviving this custom, is following a line that spells continuous betterment of service.

• • •

You all know the names of the "crack" passenger trains. Here are the new names of the important B. & M. freight trains:

STOCK TURNED IN FOR GAS MERGER

New York, June 19—Merger of Consolidated Gas Company and the Brooklyn Edison Company has become effective in so far as the latter company is concerned. More than the required 70 per cent of Brooklyn Edison stockholders have deposited their shares, according to announcement made by Matthew E. Brush, president of Brooklyn Edison.

Stock of Brooklyn Edison flowed readily in to the committee in consent of the merger so that the close of business well over the 70 per cent needed was received. A large amount of stock was held by those who have voiced consent to the merger and will deposit their shares within the next few days.

Bankers interested in the consolidation expect that it will be consummated the consolidated organizations operating under one management before the close of July, as consent of Consolidated Gas stockholders and of the Public Service Commission is expected by that time.

Consolidated Gas Company is preparing notice to stockholders of a special meeting on June 14 at which time vote will be taken on the planned consolidation. At least 66 2-3 per cent of the Consolidated Gas stockholders must approve the merger and considerable more than that number apparently favor the plan.

Consent of the Public Service Commission will be applied for in the near future.

Consolidation of the Consolidated Gas Company and the Brooklyn Edison Company will be the first step in $1,000,000,000 combination of all the gas and utility companies serving Greater New York and environs, as exclusively forecast by the International News Service several months ago.

When Consolidated and Brooklyn Edison are joined it is understood that two operating subsidiaries will be formed. One will operate all the gas companies and the other manages all the electric light and power properties of the organization.

Radio Dialog

"A LUMBERJACK YARN" is the subject of the Secretyland sketch which will be broadcast at 7:30 tonight over WEEI. The scene is laid in a big Maine woods labor shortage complicated by a feud of long standing between the straw-boss and the new cook provides a plot into which musical numbers by a violinist and a male quartet are woven.

New Columbia Series

Chiquita, the latest composition by the authors of "Ramona" and "Tschaikowskiana," two symphonic jazz selections never before heard in public, will be featured by Paul Whiteman and his orchestra during the first Columbia Phonograph hour, to be broadcast over a coast-to-coast network of the Columbia system, from 10:00 to 11:00 o'clock tonight. The program will be heard locally through WOR. Paul Whiteman Rhythm Boys will participate in vocal refrains, and Vaughn de Leath, coast-to-coast favorite, is heard during the orchestra's playing of a Salon arrangement of George Gershwin's "The Man I Love."

Musical Wooing

THE SHERBELINO SINGERS tonight will give an air recital of musical love-making. Songs sung on the moonlit Mississippi levee, melodies crooned to the Geisha girls of far Japan, tunes that Broadway sings in its sophisticated youth, make up the program of a wide variety of moods and occasions. It runs from "Una Furtiva Lagrima" (A Furtive Tear), in Donizetti's opera, "L'Elisire d'Amore" to John Coates' lovely English ballad "I Heard You Singing."

Old Part-Song

"THE BULL DOG on the Bank," a favorite old part-song of male quartets of other years, will be presented by four members of the Stromberg-Carlson sextet during their program at 8 o'clock.

Cornetist Plays Aria

"MY HEART AT THY SWEET VOICE," from Saint-Saens' opera, "Samson and Delilah," will be played by Del Staigers, cornetist, during the program for the Goldman Band at 8:30 o'clock through WEEI. The band, directed by Edwin Franko Goldman, will present a program of arias from the best known operas. Among these will be the processional march from Gounod's "Queen of Sheba"; Wagner's "Tannhauser" overture, based upon a novel by Bulwer; excerpts from "Le Coq d'Or," by Rimsky-Korsakoff, and the finale to Act III of Ponchielli's "La Gioconda."

Eveready Hour

THE HALL JOHNSON SINGERS will be heard in a new program of spirituals and novelty arrangements of popular songs during the next Eveready Hour.

At Fall River

(Quoted by Sanford & Kelley)

	Bid	Asked	Div.
Algonquin Printing Co	20	40	0
Arkwright Mfg Co	—	11	0
Barnard Mills	—	84	6
Bourne Mills	83	87	6
Border City Mfg Co	15	18	0
Charlton Mills	—	93	8
Cornell Mills	90	97	4
Davis Mills	44	47	4
David Mills	52	57	4
Flint Mills	—	87	8
Granite Mills	2¼	20	0
King Philip Mills	144	148	10
Laurel Lake Mills	—	70	0
Lincoln Mills	45	48	0
Luther Mfg Co	110	—	8
Merchants Mill	20	28	4
Narragansett Mills	—	38	0
Parker Mills com	8	—	0
Parker Mills pfd	—	—	7
Pilgrim Mills com	120	125	20
Sagamore Mfg Co	—	94	8
Shove Mills	16	18	0
Stevens Mills	—	30	0
Union Cotton Mills	50	55	6
Wampanoag Mills	10	14	0
Westaine Mills	14	2	0

FALL RIVER BANKS

Durfee Trust	200	—
Fall River Trust	115	—
Fall River National	200	—

Teaching Son to Hold Rod Isn't Fishing, Court Decides

Fitchburg, June 19—Training the young idea to become an Izaak Walton is not fishing, as Raymond E. Wiles of Everett demonstrated in district court here, to the discomfiture of Game Wardens Peck and Lovely.

They arrested the Everett man when they saw him sitting on a pier at Flagg's pond, holding a rod in one hand, while the other was around the waist of his five-year-old son.

Wiles said he was not fishing at all, but showing the little fellow how to hold a rod. He was discharged.

800 CHANDLER EMPLOYES AT BIG OUTING

Eight hundred employes of Chandler-A Company, members of the Mutual Benefit Association, spent the holiday at Ferncroft Inn at Middleton, as guests of the company on the occasion of the organization.

The day was divided between sports and dancing. In the forenoon men, women and girls ran three-legged races, chased potatoes and peanuts, had the speedways in wheelbarrows and sacks, and finally dashed in for the nine course dinner that prepared them for an even more strenuous afternoon.

Dancing followed for those who wanted it, and a baseball game in the athletic field was staged for the store fans. The married men and the singles battled almost even in a nine-inning tilt, but the bachelors finally won out, 7 to 2.

In the women's races the winners were: Potato race, Rose Walsh, Sadie Morgan, A. Walsh; three-legged race, Hazel McDonald and Gussie Taylor, D. Gallivan and M. Daley; neck toss, Rose Lowe and Agnes H. Thompson, Addie Morgan.

In the girls' races: 50-yard dash, Rose Lowe, Agnes H. Walsh; three-legged race, Hazel McDonald and Gussie Taylor, D. Gallivan and M. Daley; neck toss, Rose Lowe and Agnes H. Thompson, Addie Morgan.

In the girls' races: 50-yard dash, Rose Lowe, Agnes H. Walsh; three-legged race, Hazel McDonald and Gussie Taylor, D. Gallivan and M. Daley; neck toss, Rose Lowe and Agnes H. Thompson, Addie Morgan.

In the men's races: 50-yard dash, Rose Lowe, Agnes H. Walsh; three-legged race, Hazel McDonald and Gussie Taylor, D. Gallivan and M. Daley; neck toss, Rose Lowe and Agnes H. Thompson, Addie Morgan.

COOLIDGE STILL KEPT TO LODGE BY RAINS

Superior, Wis., June 19 (AP)—President Coolidge had sufficient documents to work on at his Brule river residence today not to need to come to the executive offices to be busy.

Apparently abandoning his policy of previous years of relegating work exclusively to his office, Mr. Coolidge yesterday carried the files of some of the more pressing matters awaiting his action to be brought out to Cedar Island Lodge. On these he spent considerable time yesterday, leaving, however, ample work for today.

The poor state of the roads into Superior from the executive residence, still half flooded from the rains of past days, caused Everett Sanders, his secretary, to advise Mr. Coolidge not to leave the lodge today.

The chief executive was therefore prepared to stay away from his office one more day—the fifth since his arrival—and to mingle work with what open air exercise and relaxation the variable weather would permit.

Brule, Wis., June 19 (AP)—The quiet and seclusion enjoyed by President Coolidge during the first four days of his vacation in the Northwoods was broken anything but soothing to the correspondents assigned to the summer White House, when his train left Superior today.

Little information has trickled through from Cedar Island Lodge as to what is doing, the greater part of it being that the president "may or may not go into executive offices at Superior tomorrow."

If the President wished for seclusion, he would seem to have realized his desire. He has nothing within miles of him more disturbing than the gentle movement of the Brule river and the dignified swaying of the tall, slender Norway and Jack pines, the spruce, the cedar and the black ash.

OBSERVE ANNIVERSARY IN 98-YEAR-OLD HOUSE

West Compton, N. H., June 19—Mr. and Mrs. Moses C. Spokesfield observed their 50th wedding anniversary in the Spokesfield home which, 98 years ago was constructed as the home of the father of Spokesfield, who was born there 72 years ago. It has been his abode ever since.

FUNERAL DIRECTORS

J. S. WATERMAN & SONS INC. UNDERTAKERS

Local and Suburban Service

PERSONALS

MY WIFE, Mrs. Ruth Fillmore, has left my bed and board and I will not be responsible for any bills contracted by her from this date. Signed, Gilbert A. Fillmore.

LOST AND FOUND

FOUND BY POLICE

Brown and black, female mongrel dog; if fortune-teller is a spaniel, 30 inch terrier dog; 2 auto tires, 2 towels, silver silver sleeve links, 2 canes, 1 fan, 400, 1 pocketbook, 1 pocketbook, 1 pocketbook

EDITORIAL PAGE OF THE BOSTON EVENING AMERICAN BOSTON, JUNE 19, 1928

THE BOSTON AMERICAN'S PLATFORM FOR BOSTON AND NEW ENGLAND

For BOSTON: 1—Clean streets. 2—Solution of traffic and parking problems. 3—Better pay for honest public service. 4—An airport SECOND TO NONE. 5—Erection of a MUNICIPAL AUDITORIUM to compare with any in the land, in order that Boston, properly supplied with first-class hotels, may be the premier convention city of the U. S. A.

For NEW ENGLAND: 1—Weld the six States into a unit through the activities of the New England Council, thus creating a community consciousness. 2—Promote intercourse with Central and South America, encouraging New Englanders to "turn to the sea" again. 3—Keeping everlastingly at the job of telling the rest of the country all about our unique advantages as Summer and Winter Playground of the Nation. 4—Foster the prosperity of our industries through (1) greater efficiency in production and (2) the use of modern methods in merchandising. 5—Promote in every way such natural resources as forests, water powers and fisheries. 6—Assist New England agriculture to better marketing methods.

The Pioneer Spirit

Bay State's Girl Lindy an Inspiration to the Young Women of America

The pioneer spirit of the early American colonists lives again in Miss Amelia Earhart.

This Boston girl—first woman ever to cross the Atlantic in an airplane—flew not for money nor for fame. She braved the perils of fog and sea and gale for a cause—the science of aviation.

The Bay State's girl Lindbergh displayed the courage of the Pilgrim Fathers, of the hardy men and women who won the West for civilization. She typified the Spirit of America, of young American womanhood. On a day given over by many to the frivolities of a holiday she spanned the ocean, added a new chapter to the air history of America.

A message Miss Earhart sent just before she took off from Trepassey Bay is typical. She wired:

"Please get across the idea that I am not flying for money. You know well that I am doing this because of my interest in aviation, and because I could not refuse the opportunity presented to me to go on this scientific adventure."

Miss Earhart richly deserves the honors Europe will shower on her. She deserves, as President Coolidge cabled her, "the great admiration of the people of the United States." Her flight was, as Secretary of State Kellog said, "A magnificent achievement."

Miss Earhart spanned the ocean on Bunker Hill Day. She plans to return home on July 4. It is a fitting date. She has helped to write America's Declaration of Independence in the air.

Tom Heeney Smiles

Tom Heeney Thinks

TOM HEENEY SMILES—"MY CHANCES ARE AS GOOD AS TUNNEY'S"

Here's Tom Heeney, the New Zealander who will fight Gene Tunney for the championship of the world, and can give any man a hard battle. He stands 5 feet 10½ inches barefoot—just the height of the great Sullivan—and weighs 200 pounds, fifteen more than Sullivan at his best. His body is thick, springy and enduring, with big, smooth, quick muscles. He has never been knocked out.

The important title and the big crowd that will pay $1,500,000 and go wild over the fight, do not excite Heeney. He smiles and says: "I respect Gene Tunney. It will be an honor to meet him, but he is ONLY ONE MORE MAN to fight." He has been in the ring only twice in two years, and I've been at it all the time. My chances are as good as his."

When you watch Heeney smile as he talks about the battle you see that he means it when he says this is only one more job for him to do. He seems as easy in his mind today as Tunney was about facing Dempsey just before he took his title.

That happy frame of mind is a great help in any kind of

(Continued in last two columns)

Some Honorary Degrees

By FRANKLIN COLLIER

MR ORVILLE GRINDE, WHO HAS COMPLETED THE SUPERHUMAN TASK OF PUTTING HIS BOY, LES GRINDE, THROUGH THE COLLEGE ON A SALARY OF $ 35.00 PER WEEK, HAS RECEIVED THE HONORARY DEGREE OF A.B. (ALMOST BROKE)
FAME NEVER COMES ALL T' ONE TIME Y' NEV T GITT BY DEGREES
OTTO GROW RECEIVES THE HONORARY DEGREE OF — L.D. (LOW DOWN)
ME HAVE HIM MONDAY
CHARLIE LEE LAUNDRYMAN, TO SIGNIFY HIS LEADERSHIP IN THE HIGH ART OF PROCRASTINATION, THE COLLEGE BESTOWS THE DEGREE OF "SUMMA COME MONDAY"
MR. CLAUDE N. BITT WHOSE DISPLAY OF FORTITUDE IN LIVING WITH HIS WIFE'S FOLKS WILL GAIN HIM ACADEMIC RECOGNITION MR. BITT WILL RECEIVE THE HONORARY DEGREE OF DOCTOR OF IN-LAWS
DUGGAN PICKETT, FOR HIS VALUABLE WORK ON "THE HIGHWAYS," LITT. D. (LITTLE DETOUR)
A. SCHMALL GARDNER AS A RESULT OF HIS RESEARCH WORK IN BACKYARDGARDENOLOGY HAS BEEN AWARDED THE DEGREE OF "DOCTOR OF LETTUCE"
"IN RECOGNITION OF THE ACHIEVEMENT OF JOHN J. DROHAN IN LIFTING THE TRUCKING BUSINESS FROM THE COMMONPLACE TO THE HIGH PLANE OF ART, CULTURE AND SCIENCE, THIS COLLEGE IN FULL SIGNIFICANCE OF WHAT HE HAS DONE FOR HAULING POSTERITY, CONFERS UPON MR. DROHAN THE HIGH DEGREE OF D. D. S." (DROHAN'S DIGNIFIED SLEDDING)
— DROHAN WOULD WEAR HIS MORTAR BOARD ON ONE SIDE — EDITOR.

New York Day by Day

by O. O. McINTYRE

NEW YORK, June 19.—Broadway's change from a pleasant pastel to a garish lithograph is almost complete. Only a few old time aspects of the famous thoroughfare remain. It has doubtless more snap and that quality called "color" than ever before, but the Broadway of other days is no more.

What has been called the Bowerying-ization of Broadway began when trade began its northward march on Fifth ave. That was about 15 years ago. The metamorphosis was slow but certain. Old landmarks began to vanish and the present Midway Plaisance jangle took root.

Chop suey caravansaries supplanted such stately cafes as Churchill's, Hector's and Shanley's. Magic and souvenir shops, quick photo parlors bloomed where saloons once held forth. In every crevice lodged an orange juice counter or theatrical ticket agency.

The facades of big buildings and hotels were sliced up for cubicle shops of florists, haberdasheries and such. Walk-up tailors, dancing academies and beauty parlors took almost complete possession of the first and second floors. Dignity chrystalized into commercial cacophony.

The ballyhoos of auctioneers for fake jewelry sales are yelping in every block. Husky voiced barkers for yap wagons barangue the multitudes at prominent corners. Even pitch men may be found on the curbs hawking fanciful goo-gaws. The Broadway sport is a complacent mixture of the lower East Side and Times sq.

The flaccid material ease of Broadway has seeped into side streets running off either rip. There are the theaters, the chop houses frequented by theatrical folk, the casting agencies, tap dancing and acrobatic schools and sundry institutions that gave Broadway its savour.

The opulence of Broadway is now maintained largely by the ornate cinema temples. Nearly all the famous Broadway legitimate theaters have become modernized. The Winter Garden alone maintains the girl and the leg show tradition. The old order changeth.

IN the old days that strip of Broadway known as the Rialto and stretching from Herald sq. to 42d st. offered a picturesque promenade in the afternoon. All the famous players in town could be seen there at one time or other. A leisurely small town friendliness existed. Shin kicking and elbow jabbing had not become a part of the Broadway fun. Open carriages cruised the curbs to carry you up to Central Park. Gold digging was in its infancy and the winking, over-dressed ladies were generally just "percentages girls," satisfied if you permitted them to pilot you into concert halls to buy a drink.

A PUNCH drunk fighter at the Garden was feebly striking out at his opponent and missing.

"Toss in the sponge!" shouted a gallerite. "He's only hitting from memory."

THERE is a theory that only men with savings dare take business risks that may result in their financial salvation. Having anchors to the windward is, of course, pleasant, but not always necessary. At a luncheon the other day we saw 10 highly successful men who were broke and in debt when they took the plunge into fields in which they thought they were better suited. And all made the grade.

ONE of these gentlemen in early days of affluence brought his father to New York from a night watch job in the Middle West. As he prospered he tried to give his parent more luxury, but found the old gentleman could not accustom himself to such spending and was eating meals in a cheap cafe. The son took him to one of the best restaurants in town, had a full meal and told him the price was 50 cents. He then made a deal with the headwaiter, and now when his father goes there, no matter what he orders, he is given a check for 40 cents, and he gravely leaves a 10-cent tip.

MANY of us would like to be escorted—if it seem to be resisting, don't mind. I walk that way—to the Colony restaurant and have a prudish relative play the same joke on us. I respect the Colony. That's where I paid $21 for a round of imported bird shot known as caviar, without crying out loud until I reached the sidewalk.

Copyright, 1928, by the McNaught Syndicate, Inc.

What Do You Know?

BOSTON'S ORIGINAL KNOWLEDGE TEST

Reg. U. S. Pat. Off.

In what country is:

1—Oporto.
2—Mantua.
3—Limerick.
4—Antwerp.
5—Valparaiso.

Fill each blank:

6—"The ——— Supper," by Leonardo da Vinci.
7—"The Angelus," by ———.
8—"———— Madonna," by Raphael.
9—"The Horse ————," by Rosa Bonheur.
10—"The Night Watch," by ———.

Complete each statement with the one correct word:

11—Sea Island wool-cotton-silk-velvet.
12—Persian mats-dogs-donkeys-monkeys-cats.
13—Voltaic horses-shovels-electric cells-bicycles.
14—Catalpa tent-gun-parrot-tree.
15—Thyroid glands-bones-cellulold-blue.
16—Skye pigeons-terrier dogs-aeroplanes-cleaners.

See tomorrow's paper to verify your results. Answers to Saturday's test:

1—Hall Caine. 2—Rudyard Kipling. 3—Charles Dickens. 4—Anna Sewell. 5—Henry James. 6—Rome. 7—Venice. 8—Stratford-on-Avon. 9—Moscow. 10—Paris. 11—Eye. 12—Animal. 13—Blue. 14—The press. 15—One who draws maps. 16—Chinese form of gambling. 17—Cain.

Copyright, 1928 Boston American and King Features Syndicate, Inc.

ARGUMENTS IN FAVOR OF A SALES TAX

By DR. FRANK CRANE

THE reports published in California about the amount of money received from the tax on the consumption of gasoline throw light upon the whole question of taxation.

This tax has been paid, as a rule, without protest, and has yielded enormous returns without weighing especially heavy upon any one class of people.

The income tax is often a burden and always a nuisance. Many business concerns must keep a special man employed all the time on their books to prepare returns for the income tax and those returns are apt to be overturned three years after they are sent in and necessitate doing the work all over.

And the amount paid for income tax often seriously injures the prosperity of the business.

A sales tax would be widely spread over the entire population and all classes of people would take part in its payment. This amount would be large simply because it is contributed by many and would not be large because of great sums that were given by a few concerns.

The ideal tax is one which rests upon the whole population and one which is not felt.

The sales tax meets this requirement. It would be collected with uniformly less labor than any other kind of tax, it would rest equally upon everybody, and would work injury to no one in particular.

It is a legitimate method of collecting money and one that has been often used. It is democratic and practical.

It has been endorsed by many of the most gifted minds of the nation and by almost everyone who studies the subject without being obsessed by pre-disposing judgments.

A man or a concern should be allowed to make all the money that can be made.

Under modern conditions the only way to achieve success in business is to benefit the whole population. In amassing its fortune the Ford Company and the General Motors Company and other companies have spread prosperity to others in increasing their own returns.

LISTEN, WORLD!

By ELSIE ROBINSON

ONLY those who have suffered a very great deal will understand what I am about to say. But to those I speak with a deep and tender comprehension.

Edna St. Vincent Millay once wrote a poem called "The Merry Maid." It is the story of a woman who laughed with a broken heart. Here are the first two verses—

"Oh, I am grown so free from care
Since my heart broke!
I pet my throat against the air,
And laugh at simple folk!

"There's little kind and little fair
Is worth its weight in smoke
To me that's grown so free from care
Since my heart broke."

Do those verses sound bitter and cynical to you? They are not. They are true and beautiful.

We hear too much about what life means to the young, the successful, the healthy and joyous and far too little about what life may mean to the unfortunate. That is sad, for there are grtually more sad people in the world than happy ones, and most of us must come to sadness before the end. It is well to know whether life can hold anything for us after our hearts are broken. If we could only be sure that it does we might have the courage to go on, when our little plans have been wrecked.

It does! Indeed the greatest experiences come only after we have lost all that seemed to make existence worth while.

Happy people are bound people. They are bound by those things which give them happiness—by love and companionship, by health and possessions and comfort and security. They are also bound by a fear of the loss of these things.

Only those who have lost everything are really free. They are the only ones who really stand alone.

Fear can no longer bind them for they have learned the futility of Things.

Fear can no longer shackle them for Fear has done its worst to them and they still survive.

Love can no longer fall them for they have found that it is not what we get in love but what we give that matters and endures.

Nor can death menace them. For having faced death they know that it is no more mysterious nor difficult than life and that those who go

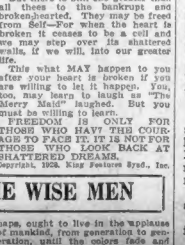

with death are, in reality, no farther from us than those who walk by our sides.

But there is still one greater than all these to be a cell and we may step over its shattered walls, if we will, into our greater life.

This what MAY happen to you after your heart is broken if you are willing to let it happen. You, too, may learn to laugh as "The Merry Maid" laughed. But you must be willing to learn.

FREEDOM IS ONLY FOR THOSE WHO HAVE THE COURAGE TO FACE IT. IT IS NOT FOR THOSE WHO LOOK BACK AT SHATTERED DREAMS.

Copyright, 1928, King Features Synd., Inc.

WORDS OF THE WISE MEN

Where all are selfish, the ease is no better than the fool, and only more dangerous. —Froude.

One picture is ten thousand, perhaps, ought to live in the applause of mankind, from generation to generation, until the colors fade and blacken out of sight on the canvas not entirely even. —Hawthorne.

Tom Heeney Smiles

Continued from first two columns

struggle. The man who worries about his chances prevents himself from winning. Worry kills strength.

Heeney landed in New York a year and a half ago, with ambition to get to the top in fighting. He is a steady boxer, always boring in. He looks serious when he talks about his early battles.

"I got plenty of hard knocks but not much coin," he says. "Still it was fun to meet big fellows who were all trying hard. I was lucky enough to win, and every bout made me better for the next. Paolino Uzcudun, the woodchopper, hit me the hardest, but he didn't fease me. Woodchoppers are tough. I've chopped a lot myself."

Heeney was a blacksmith and a fine football player when he enlisted, at nineteen, in the World War. He beat Jack Squires for the championship of South Africa and Bartley Madden for the championship of Ireland. In New York he beat Charley Anderson, Jack DeMave and Bud Gorman, and knocked out Jim Maloney of Boston in one round. He bested Johnny Risko in ten rounds and Jack Delaney in fifteen. A fifteen-round draw with Uzcudun annoyed him.

"What will you do against Tunney?" Heeney was asked.

"Go at him and hit him, same as the rest," Heeney answered, the smile dancing again in his eyes and playing over his rugged features. "I respect Gene, you understand, but I'll mix it with him as soon as anyone. He's not fought much lately, so maybe he'll be tired after ten or a dozen rounds. Then I ought to outlast him and beat him.

"I'm not saying I will do this or that; but I'm a tryer and I promise you I'll try."

The above is written by one who knows all about boxing, and will interest millions of young men.

BUT, in a few years, win or lose, Heeney will be forgotten. TRY TO DO SOMETHING worthwhile.